1959

ACORN

FAISON PICKARD

OUR EXPANDING UNIVERSE

OUR EXPANDING LIVES . . .

THE 1959 ACORN

ANNUAL PUBLICATION OF HARRY P. HARDING HIGH SCHOOL

CHARLOTTE, NORTH CAROLINA

BECKY ELAM—EDITOR

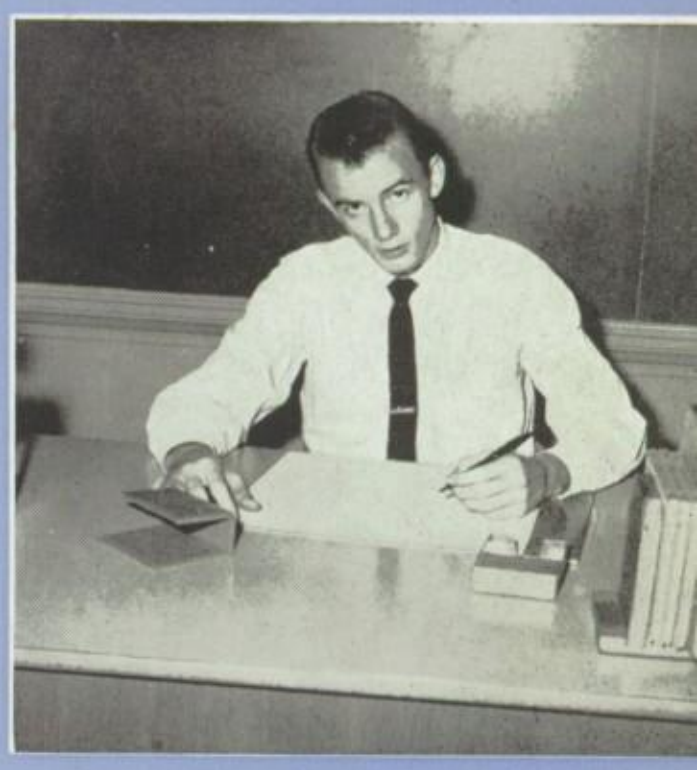

MANSON CASE—BUSINESS MANAGER

VIVIAN N. JOHNSON
LAMARR BRIGMAN
—ADVISERS

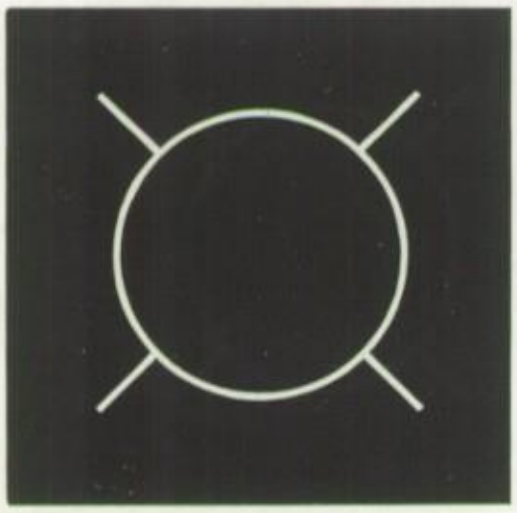

FOREWORD

OUR EXPANDING UNIVERSE– OUR EXPANDING LIVES

TODAY we are embarking on a brand new age—the age of space travel. Our world is growing in size; but, more important, it is growing in knowledge. We as the leaders of tomorrow must be ready to meet this expansion. Here at Harding we receive the foundation for our continued growth in knowledge and experience. With this in mind, the 1959 ACORN staff wishes to present to you in the following pages the many ways in which our Alma Mater influences our expanding universe and our expanding lives. It is our wish that in years to come the 1959 ACORN will continue to serve as a reminder of this influence.

CONTENTS

SCHOLASTIC

ACTIVITIES

ATHLETICS

FEATURES

ADVERTISEMENTS

OUR EVER-EXPANDING GRATITUDE

DEDICATION

For the knowledge you have given to us;
For your constant understanding and guidance in the classroom;
For seeing us an individuals in the midst of the group;
For being our friend as well as our teacher;
For your gentle voice, your friendly smile, your loving heart;
For all these we, the seniors, as a symbol of our love and gratitude, proudly dedicate this our 1959 Acorn to you—Mrs. Vivian Rhodes.

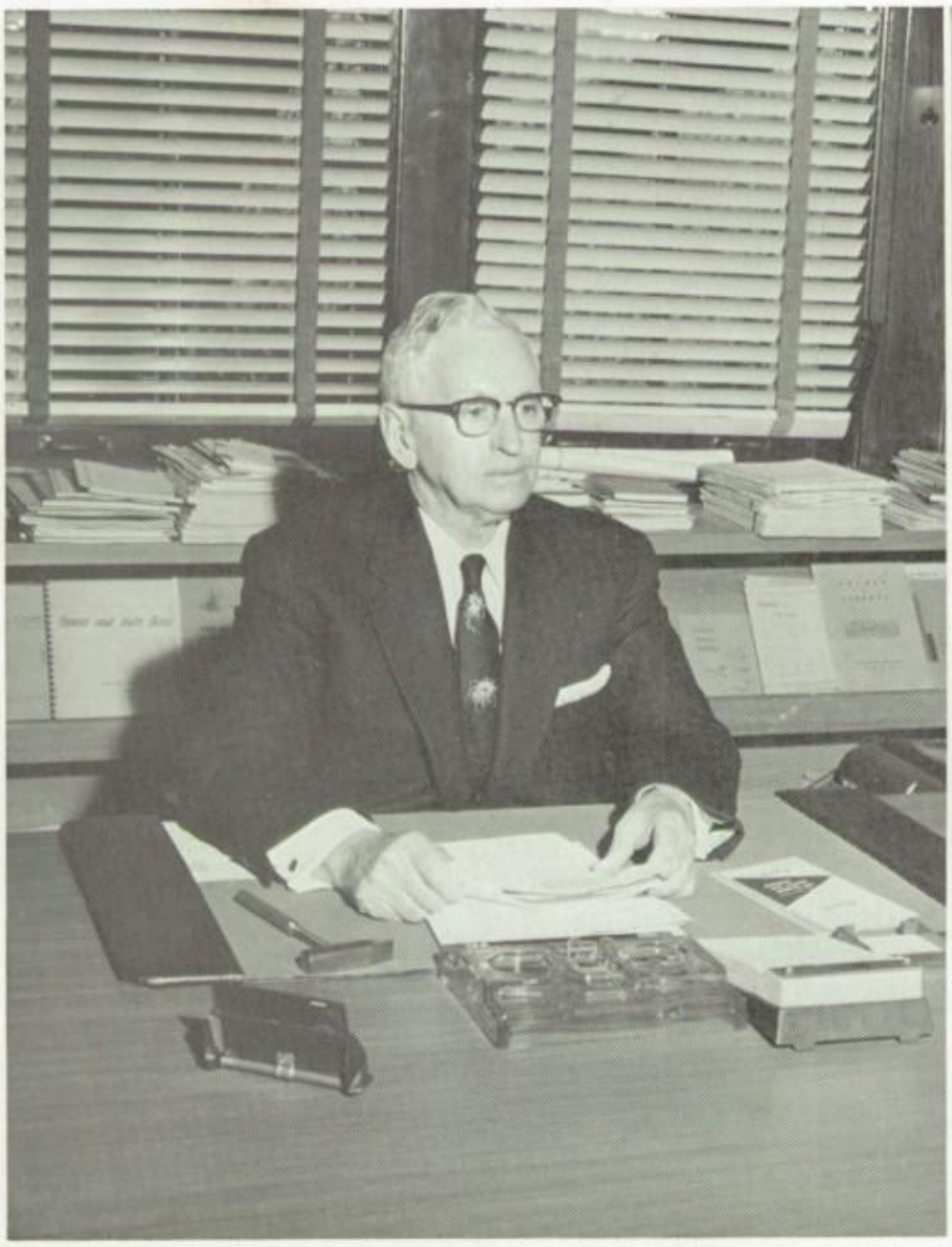

Dr. Elmer H. Garinger
Superintendent of Schools

Mr. James R. Hawkins
Principal

ADMINISTRATION

Mrs. Myrtis J. Mackey
Assistant Principal

Mrs. Mary Sawyer
Dean of Girls

Mrs. Cora Stiwalt
Secretary

CHARLOTTE CITY
PUBLIC SCHOOLS
DRIVER EDUCATION

SARA BARNETTE ..... *Social Studies, Math*
Woman's College of University of North Carolina, A.B. Degree.

MARIAN BELL ..... *Senior High Physical Education*
Limestone College, B.S. Degree

MRS. DORIS BETHUNE ..... *Chemistry*
Woman's College of University of North Carolina, B.S. Degree.

CLETA BLACK ..... *World History*
Meredith College, Appalachian, and University of North Carolina, B.S. Degree.

THOMAS LAMARR BRIGMAN ..... *Art*
Mars Hill Jr. College, University of Georgia, B.S.E. Degree of Art Education.

FLOYD BUMGARNER ..... *Civics*
Davidson College, B.S. Degree; Appalachian State Teachers College, M.A. Degree.

EMILA REBECCA CARR
Home Economics, Social Problems
Woman's College of University of North Carolina, B.S. Degree in Home Economics.

MABEL CHANDLER ..... *Distributive Education*
Woman's College of University of North Carolina, Business Administration Degree.

MRS. EUGENIA B. CHRISTMAN ..... *Social Studies*
Peace College, Greensboro College, A.B. Degree.

OLIVER COOK ..... *Music*
Elon College, University of Michigan, Columbia University, A.B. Degree, Master of Music.

THOMAS CORBETT ..... *Driver Education*
Transylvania College, A.B. Degree; College of the Bible, B.D. Degree; Florida State University, M.A. Degree.

MRS. MARY P. CRUSE
Home Economics, Elementary Science
Flora Macdonald, Woman's College of U.N.C., B.S. Degree.

JACK CURTIS ..... *English*
Exchange Teacher from Australia.

MRS. ALICE DUNN ..... *Mathematics*
Duke University, A.B. Degree.

ELIZABETH ELLIOTT ..... *English*
Queens College, A.B. Degree.

EDISON PERRY FAULKNER ..... *Physical Education*
Wake Forest College, B.S. Degree; U.N.C. and Appalachian State Teachers College, M.A. Degree.

MRS. ELIZABETH W. FRICKHOEFFER ..... *Librarian*
Kutztown State Teachers College, B.S. Degree in Education.

DONALD HAMPTON ..... *Beginner's Shop*
East Tennessee State College, B.S. and M.A. Degrees.

MRS. PEGGY M. HAMPTON ..... *Typewriting, Bookkeeping*
Woman's College of University of North Carolina, B.S. Degree.

DAVID HARRIS, JR. ..... *Physical Education*
Wake Forest College, B.S. Degree and M.A. Degree, Appalachian State Teachers College.

INEZ HENDERSON ..... *Science*
Appalachian State Teachers College, B.S. Degree; University of N. C., M.A. Degree.

MRS. FRANCES HENDREN
General Business, Typewriting
Woman's College of University of North Carolina and Catawba College, A.B. Degree.

CAROLYN HINES ..... *English*
Woman's College of U.N.C., George Washington University, A.B. in Education and English.

KATHRINE HINSON ..... *English*
East Carolina College, A.B. and M.A. Degrees.

GERTRUDE HIRE ..... *Elementary Science*
Guilford College, A.B. Degree; University of North Carolina, M.A. Degree.

FACULTY

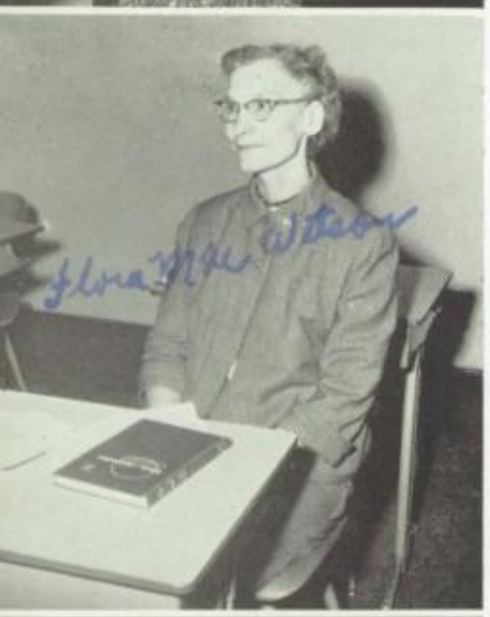

FACULTY

MRS. HELEN G. HOLLINGSWORTH
Assistant Librarian, American History
Lenoir Rhyne College, B.A. Degree.

MORELLA POLK JANSEN ..... *English*
Winthrop College, A.B. Degree; Duke University, M.A. Degree.

WILLIAM JENNINGS ..... *General Science*
West Virginia University, B.S. Degree in Physical Education.

VIVIAN N. JOHNSON ..... *English*
Appalachian State Teachers College, B.S. Degree.

REBECCA McELROY KERR ..... *English*
Erskine College, A.B. Degree.

DOROTHY LIDE ..... *Biology*
Coker College and University of North Carolina, B.S. Degree.

MARY BOWERS MacKORELL ..... *Bible*
Randolph-Macon Woman's College, A.B. Degree; Presbyterian Assembly's Training School, The Bible Seminary in New York, Duke University, A.M. Degree.

WILLIAM L. MAYBERRY ..... *General Science*
Southern Illinois State Normal University, Carbondale, Illinois, Queens College, B.A. Degree.

CORNELIA NIXON ..... *Math, Algebra*
Queens College, A.B. Degree; University of North Carolina, M.A. Degree.

ROBERT STANLEY O'DELL ..... *Industrial Arts*
East Tennessee State College, B.S. Degree.

MRS. LOIS ROACH ..... *Business Education*
Western Kentucky State Teacher's Collge (Life Certificate), Bowling Green College of Commerce, A.B. Degree.

MRS. VIVIAN P. RHODES ..... *English*
Woman's College of U.N.C., B.A. Degree; Winthrop College, M.A. Degree.

SARAH THORNE SANDIFER
World History and Guidance
Winthrop College, A.B. and M.A. Degrees.

DAVID SERRINS
Band, Orchestra, Instrumental Music
Ithaca College, University of Miami, Fla., B.A. Degree; University of North Carolina, M.A. Degree.

WILLIE STRATFORD SHORE ..... *American History*
Woman's College of University of North Carolina, B.A. and Bachelor of Pedagogy Degrees.

MRS. LETTIE SMITH ..... *Shorthand, Typing*
Catawba College, B.S. in Business Administration.

MRS. LOIS SUMMERVILLE ..... *Algebra*
Queens College, A.B. Degree.

HELEN TALLENT ..... *Physical Education*
Appalachian State Teachers College, B.S. Degree.

MARTHA WASHAM ..... *Jr. High Art*
Woman's College of University of North Carolina, B.F.A. Degree in Art.

FLORA MAE WATSON ..... *College Algebra, Trigonometry, Solid Geometry, Plane Geometry*
Winthrop College, A.B. Degree.

MRS. AUDRIA WESSINGER ..... *Biology, Math*
Meredith and Duke, A.B. Degree.

DR. SARAH WILCOX ..... *Counselor, Guidance*

MRS. TILLIE WILLIAMSON ..... *Nurse*

RUTH YELVINGTON ..... *French and Latin*
Meredith College, A.B. Degree.

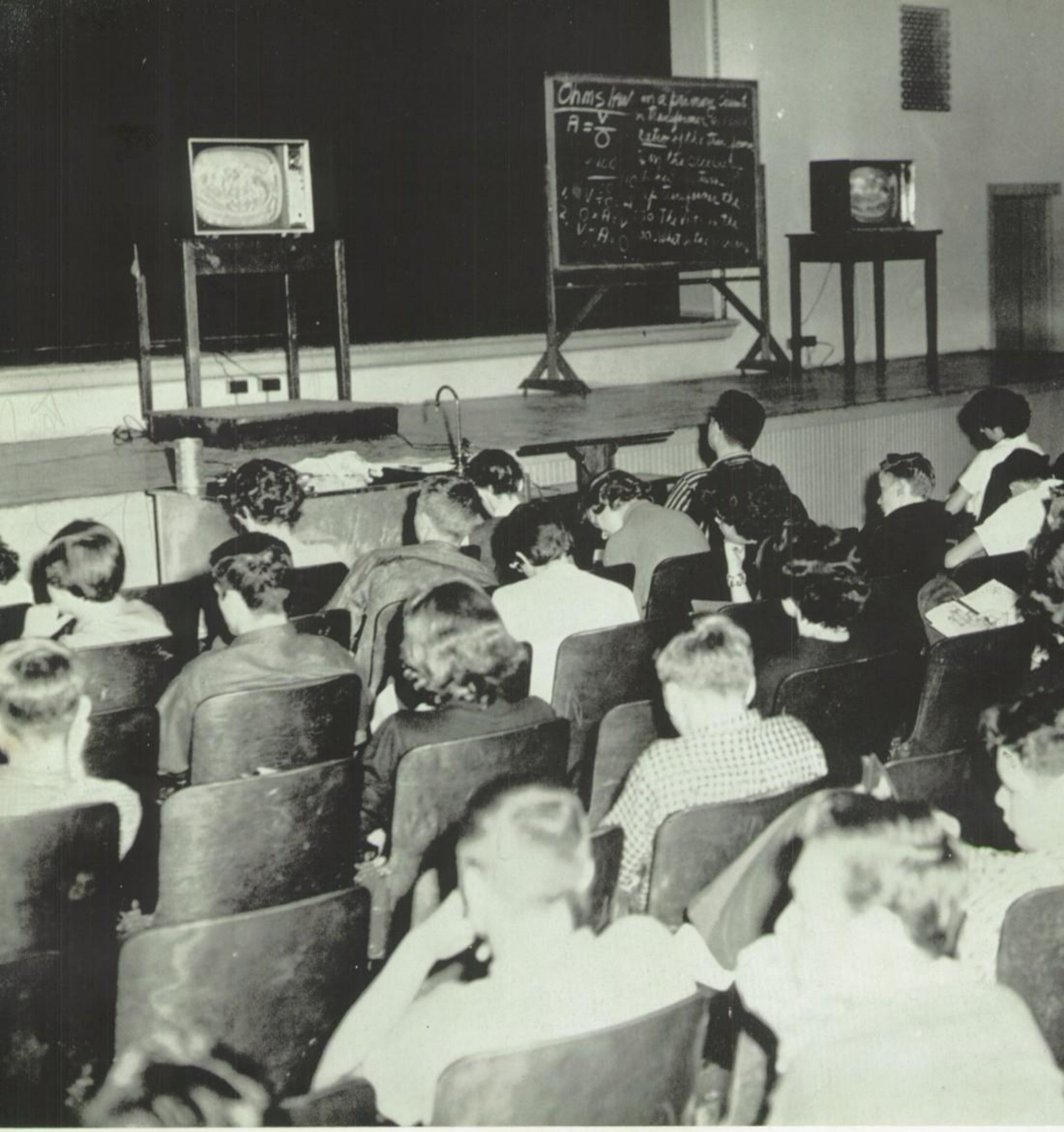

OUR EXPANDING KNOWLEDGE

FIRST SEMESTER

JIM SHORT, *President*
PATSY MULLIS, *Vice-President*
BECKY ELAM, *Secretary*
MARGARET PRESSLEY, *Treasurer*

SENIOR CLASS OFFICERS

SECOND SEMESTER

PAM WORLEY, *President*
RONNIE PUCKETT, *Vice-President*
MAYME JO PARR, *Secretary*
DARRYL SHAVER, *Treasurer*
MISS RUTH YELVINGTON, *Adviser*

SENIORS

Martha Mae Aycoth

Barbara Sue Baker

Billie Faye Barbour

Charles Franklin Beatty

Leslie Elizabeth Benson

Dean Benton

James Cashion Benton

Rebecca Ann Bollinger

Hubert Jack Booth

Nancy Christine Brannon

Merietta Branton

James Bumgarner

Sarah Alemetta Bunn

Tommy Joe Byrum

James Haskel Carter

S E N I O R S

Barbara Odessa Case

Manson Drew Case

Jerry Cates

Eric Franklin Cathy

Corris Manley Caudle

Edwin Freeman Chalmers

James Howard Cherry

Donald Clinton Clapp

Eulenna Beth Clinkscales

Charles Cecil Collins

Edgar Jonah Curtis

William Louis Daughtery

Elizabeth Ann Edwards

Rebecca Jean Elam

Betty Jean Elliott

1 9 5 9

Jacquelyn Rosemary Entzminger

William Edwin Farmer

Delores Jean Fite

William Vann Flowe

Della Marie Foster

Martha Leota Frazier

Paul J. Frazier

Patricia Ann Frye

Bobby Funderburke

Janet Irene Gardner

Joyce Ann Garren

Frank Gay

Carolin Ann Gilbert

Dwaine Aubrey Godfrey

Terry Ezell Gordon

S E N I O R S

Linda Greenway

Patricia Ann Griffin

Doris Ann Guyton

Sandra Faye Hager

Margaret Hearn

Jean Claudette Helms

Jimmy Helms

William Carter Helms

Larry Joe Hicks

Barry Franklin Hinson

William Raymond Hollifield

Zeb Audrey Howell

Camelia James

Terry James

R. L. Jenkins

1 9 5 9

Jean Joyce

James Kelly

Judy Ann Kelly

Patricia Ann Keziah

James Burnette King

Barbara June Knight

Jerrie Kollar

Randolph Leland Lambe

Albert Kenton Lands

Derrick Benjamin Lane

Ruth Alice Langford

Judith Ann Ligon

Sheila Little

Tommy Little

Catherine Arzelle Lyons

S E N I O R S

Judith Saundra Manship

Roxie Ann Martin

Frankie Jean Matthews

Robert Douglas McCallum

Margaret Ethel McFarland

Baxter McRorie

Gene Heath Melton

George Richard Melton

Reggy Yvonne Merritt

Edgar Alexander Miller

James Franklin Miller

Rebecca Kaye Mitchell

Patsy Arlene Mullis

Richard Glenn Mullis

Glenda Jane Neal

1 9 5 9

Joseph Carl Nicholson

Patricia Ann Norman

Patricia Anne Norwood

Bernadette Nouel

Jimmy Owens

Bessie G. Panos

Ken Parks

Mayme Jo-Anne Parr

Thomas Edward Pendleton

Eleanor Phillips

Shirley Ann Phillips

Faison Wellington Pickard

Hyla Joyce Pope

Sudie Porter

Margaret Elaine Pressley

S E N I O R S

Alvin Ronald Puckett

Elizabeth Sue Raley

Thomas Alfred Bernard Ramsey

Darren Robinson

Frances Carnes Royster

Anita Louise Rudisill

William Lewis Russell

Jeanette Scarborough

Elford Keith Scruggs

Charles Coy Seawell

Darryl Lane Shaver

Winston Gerald Shelly

Annell Sherron

James Leon Short

Patricia Ann Simpson

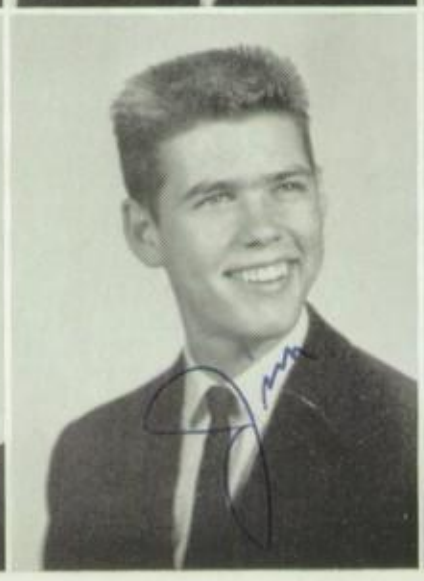

1 9 5 9

Beatrice Kathryn Skinnell

Barbara Jeanne Smith

Howard Carlyle Smith

Linda Jacqueline Stewart

Fred Stewart

George Stratton

Phoebe Rae Stroupe

Betty Suddreth

Carolyn Jane Sweezy

Charles Lewis Tadlock

James Taylor

Lillian DeVera Taylor

Pat Taylor

Phyllis Taylor

Priscilla Ann Taylor

S E N I O R S

Warren Gene Thompson

Patricia Kay Thorton

Wilton Tiller

William Charles Ward

Patricia Carroll Williams

Connie Deane Wilson

James Witherspoon

Pamela Gayle Worley

Doris Annette Wright

James Dale Yandle

Tony Ray Young

Judy Blackwood

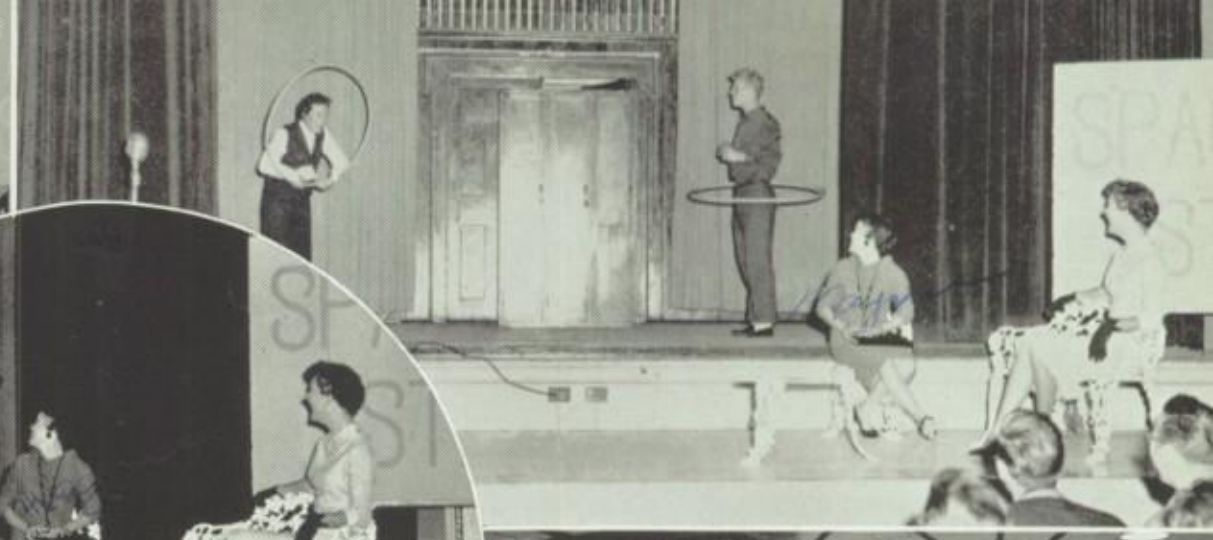

14
50

FIRST SEMESTER

RICHARD TURNER, *President*
TOMMY TAYLOR, *Vice-President*
BRENDA HART, *Secretary*
ALBERT BLACK, *Treasurer*

JUNIOR CLASS OFFICERS

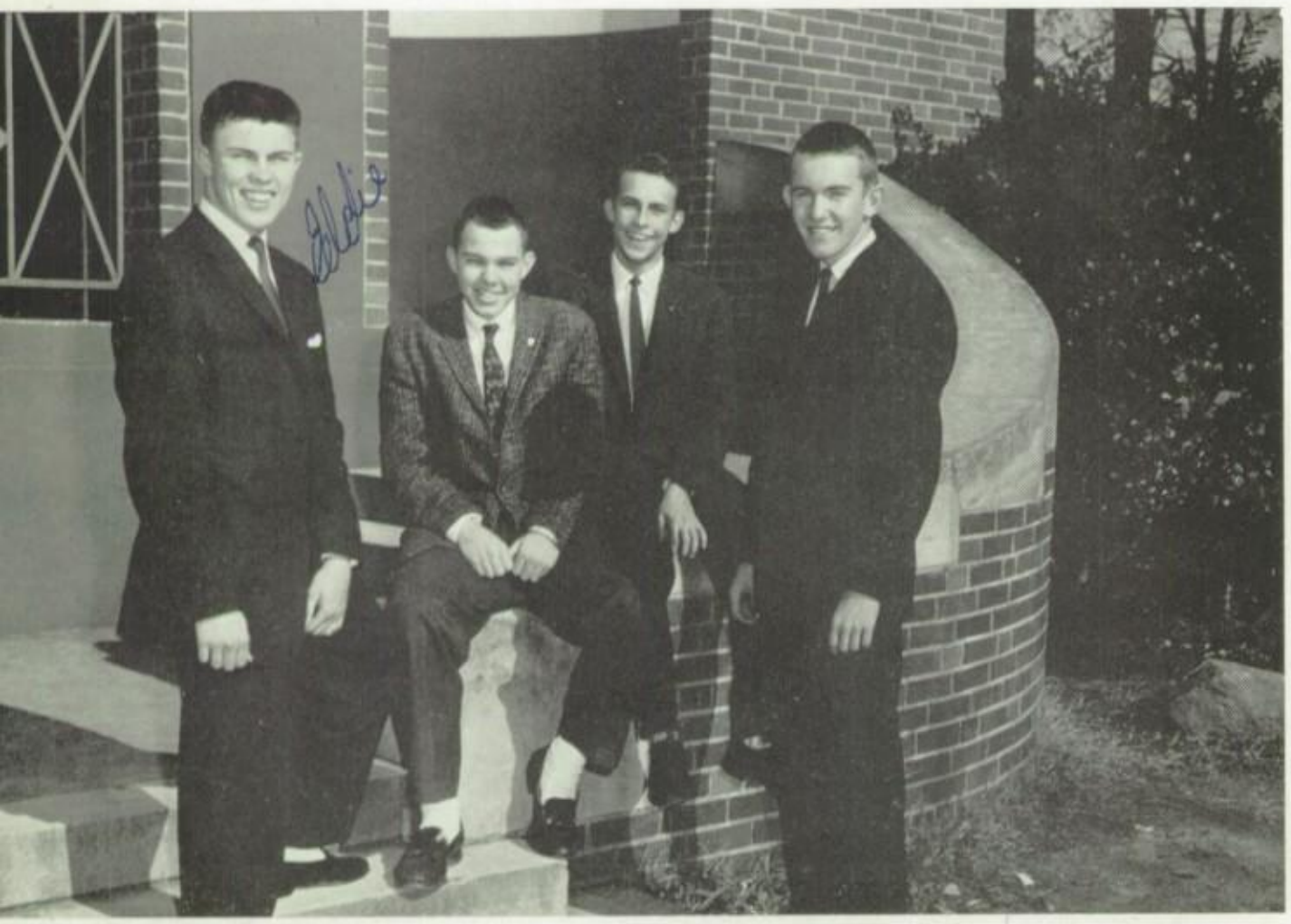

SECOND SEMESTER

EDWARD AYCOTH, *President*
TOMMY TAYLOR, *Vice-President*
RAYMOND CATHEY, *Secretary*
ALBERT BLACK, *Treasurer*

JUNIORS

Coleman Abernathy
Cecelia Adams
Roy Alexander
Dorothy Allen
Carolyn Armstrong

Edward Aycoth
Gene Baker
Terry Ballew
Larry Bazen
Dorothy Beard

Joan Beardon
Buddy Bell
Lynn Benson
Marie Benton
Linda Biggers

Kay Biggerstaff
Jo Ann Bingham
Albert Black
Spencer Black
Evelyn Blackwelder

Maxine Bost
Linda Bowers
Jerry Boyd
Martha Brackett
Carolyn Brooks

Becky Bryant
Steve Burch
Preston Burris
Diane Burroughs
Linda Cansler

JUNIORS

Diane Case
Raymond Cathey
Wade Cathey
Carol Christenbury
Richard Christenbury

Janice Cole
James Cornette
Dwight Crowell
Linda Crutchfield
Donna Culp

Patricia Dabbs
Jerry Daughtery
Gail Dellinger
Gail De Vine
Lorenzo Durham

David Dysart
Charles Easen
James Edwards
Francis Elder
Mary Elliott

Nancy Elliott
Steve Estep
Betty Farmer
Beverly Flowe
Howard Fullerton

Ben Gadd
Gene Ghent
Anne Godfrey
Shirley Goodman
Ben Grier

1959

Linda Griffith
Arnold Hager
Edward Hall
Elinor Harris
Brenda Hart

Glenda Heavner
Sara Helms
Teddy Hendrix
Barbara Hicks
Mike Hilton

Susan Hodges
Barbara Hughes
Margaret Jenkins
Catherine Jones
Elizabeth Jones

Larry Jones
Jane Kelly
Diane Kendrick
Janice Kennedy
Jack Kerns

Jerry Kimsey
Mike Knight
Johnny Lazenby
Judy Lee
Judi Long

Linda Mabry
Pete Mahaley
Joyce Ann Marlowe
Jerry Martin
Beth Mayhew

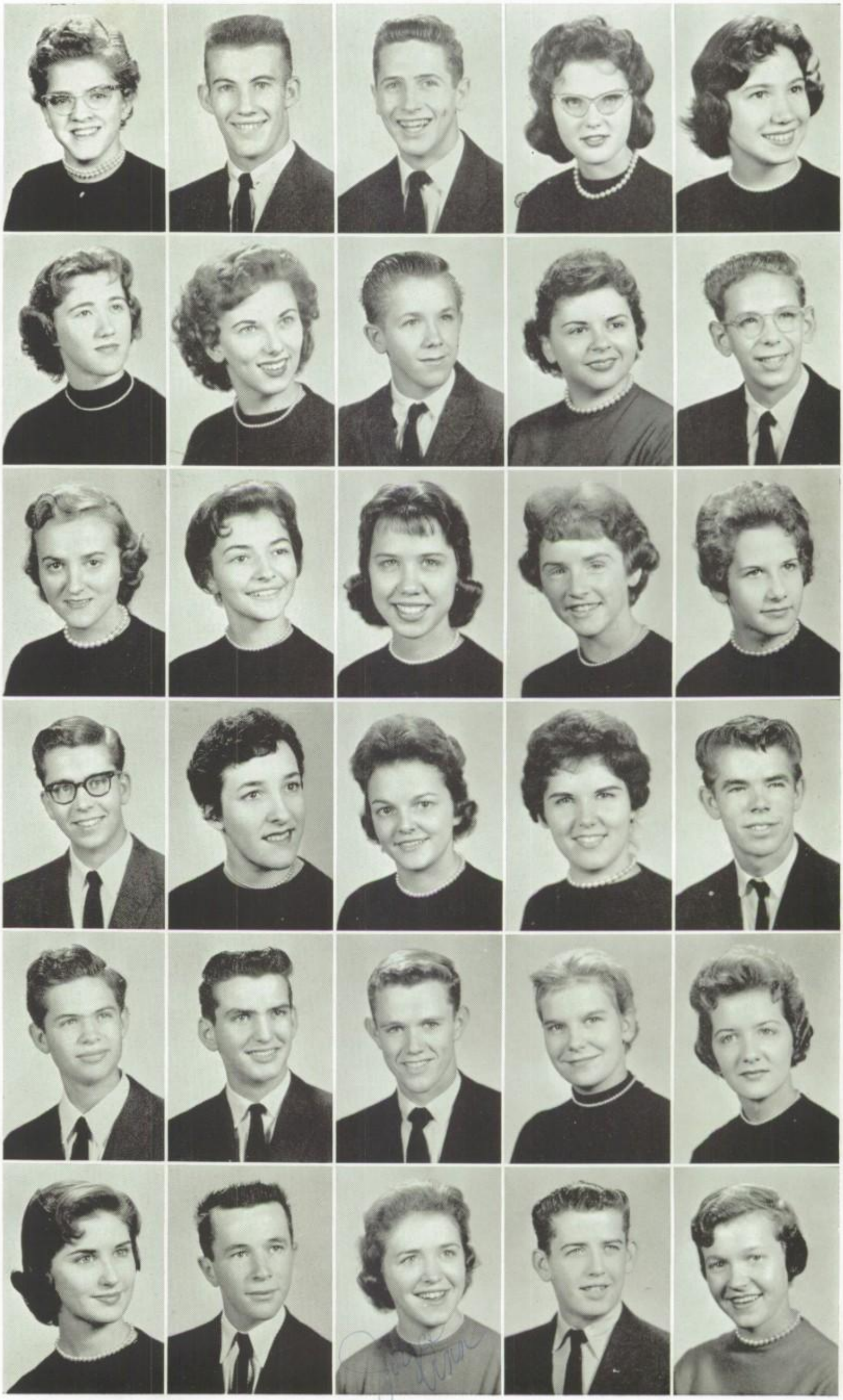

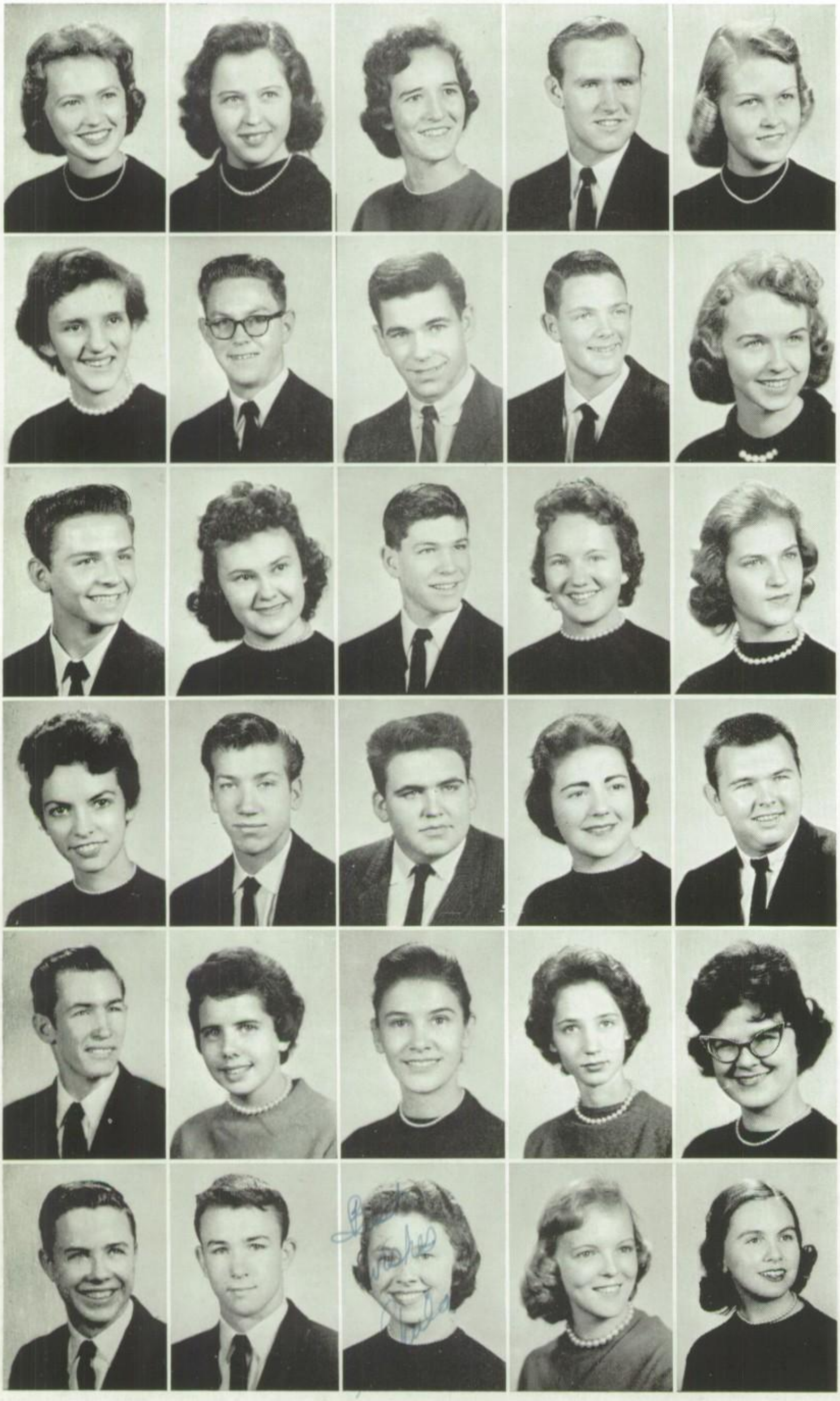

JUNIORS

Susan McIver
Martha Melvin
Patsy Miller
Bill Mitchell
Miriam Mulligan

Jean Nance
Parker Nettles
Frank Newton
Phil Norman
Carolyn Norris

Donald Osborne
Dorothy Owens
Robert Owens
Patsy Parker
Jackie Parrish

Judy Penegar
Nat Pergerson
Louis Powell
Patsy Primm
Eddie Proctor

Cecil Pylant
Phyliss Raby
Doris Reese
Beverly Robey
Jackie Robinson

Tommy Robinson
Bill Rollinson
Sheila Sherrill
Brenda Shu
Martha Simpson

1 9 5 9

Tommy Simpson
Sue Skipper
Dennis Smith
Judy Smith
Joe Smith

Pat Smith
Clayton Swink
Melissa Tallman
Tommy Taylor
Linda Todd

Richard Turner
Charles Willingham
Mary Whitson
Linda White
Jeanette Wood

Steve Woodrow

FIRST SEMESTER

GARY WILLIAMS, *President*
DONNA BROOKS, *Vice-President*
LEWIS LANE, *Secretary*
EUGENE SCRUGGS, *Treasurer*

SOPHOMORE CLASS OFFICERS

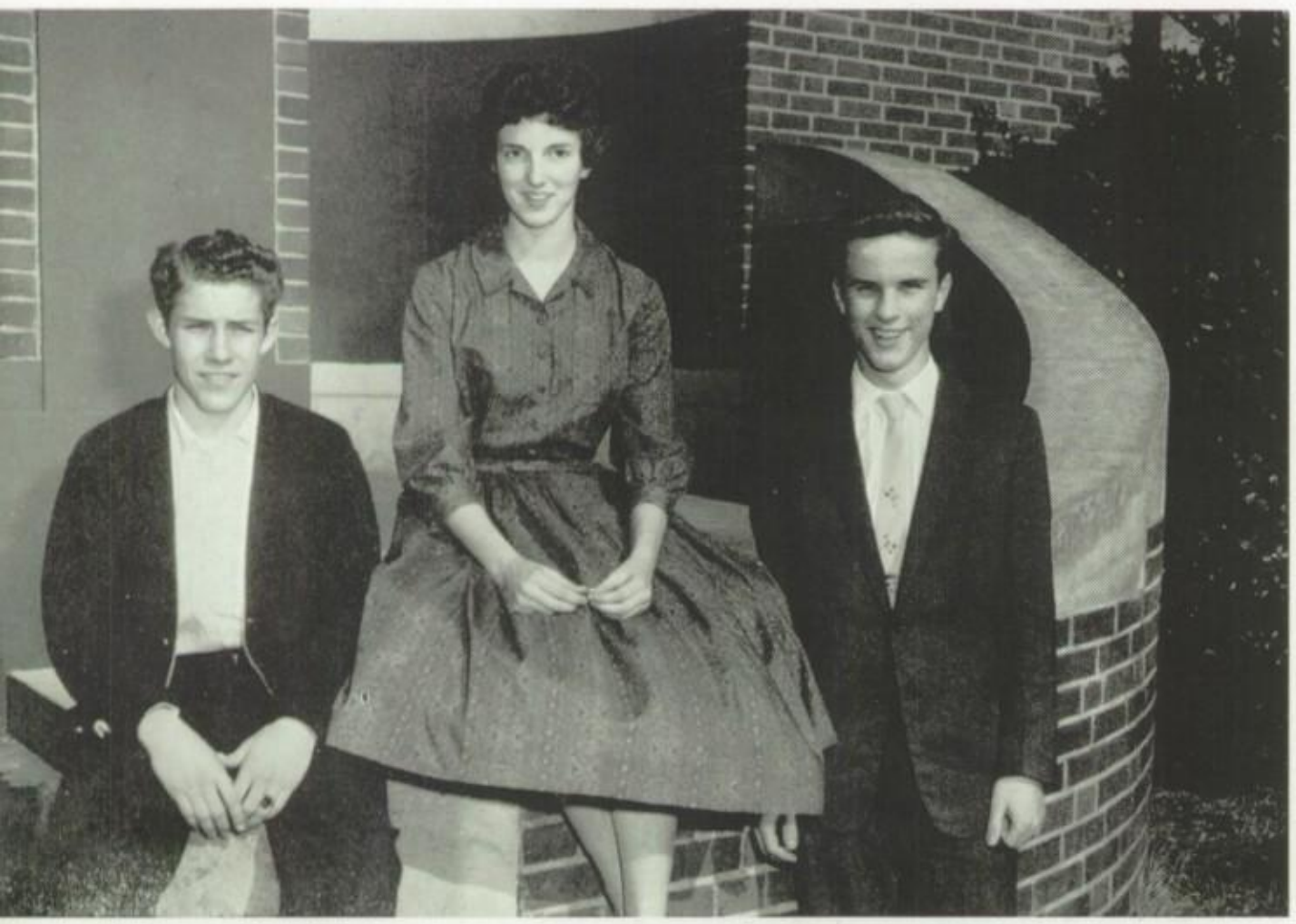

SECOND SEMESTER

EUGENE SCRUGGS, *President*
PAT KELLY, *Vice-President*
CHARLES LEE, *Secretary*
JERRY ROLLINS, *Treasurer*
MISS VIVIAN JOHNSON, *Adviser*

SOPHOMORES

Mary Ellen Aiken
James Alexander
Randy Alexander
Sondra Allen
Donnie Almond

Thane Anderson
Wayne Anderson
Coley Andrews
Jimmy Atkinson
Perron Babcock

Lois Bartlett
Marcia Beach
Phil Beam
Tommy Beck
Judy Best

Jimmy Bingham
Brenda Black
Jimmy Blackwood
Harold Blood
Ricky Boswell

Tonia Britton
Linda Bristow
Donna Brooks
Bobby Broome
Virginia Bryan

Barbara Bullard
Brenda Burns
Pam Burns
Johnny Butler
Richard Cavaniss

Edward Caldwell
Raeford Carriker
Linda Carter
Peggy Cartwright
Roger Chapman

Donnie Christenbury
Mary Christenbury
Jean Clark
Doris Cline
Duane Coggins

Jeanette Cope
Eugene Creel
John Crosby
Pat Crump
Lawrence Currie

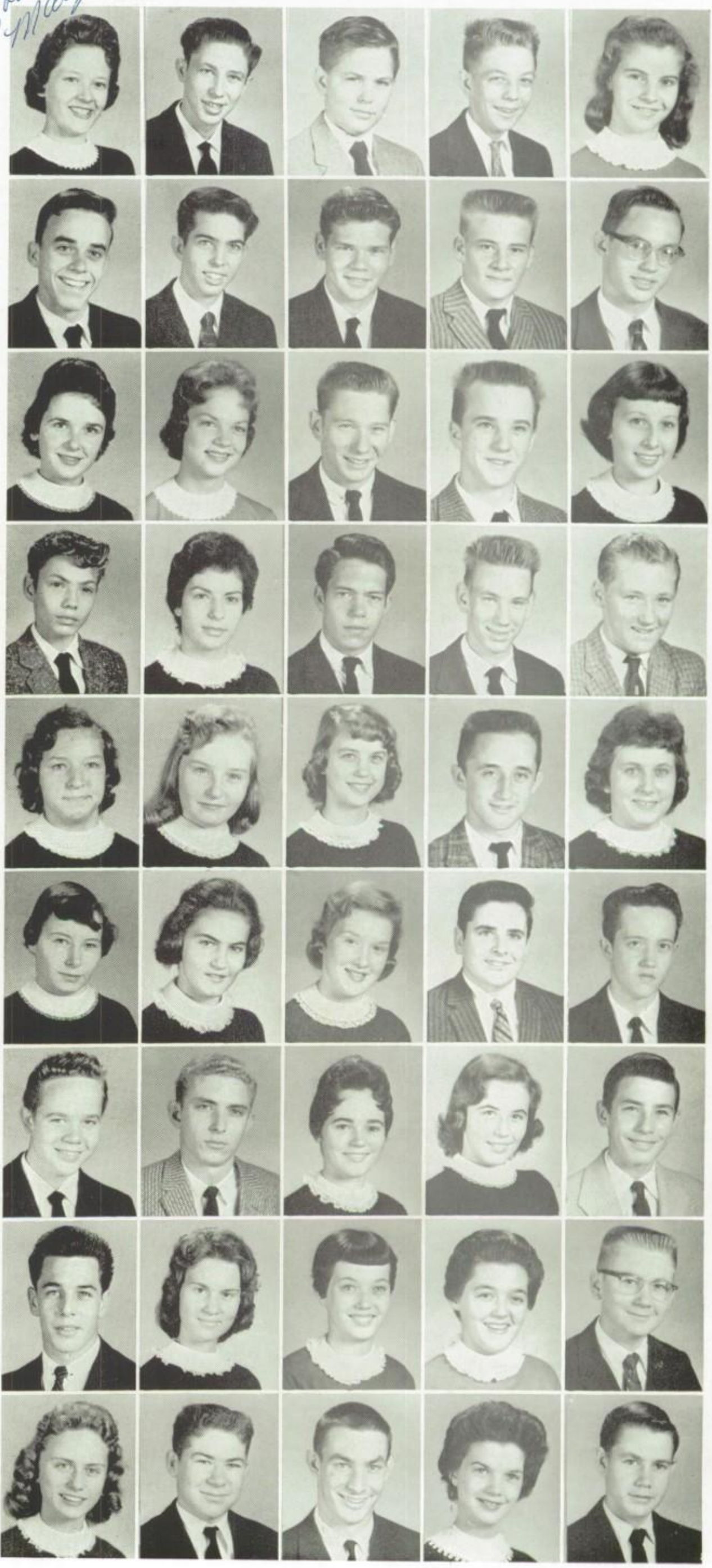

S O P H O M O R E S

Marlene Dixon
Frankie Dodson
Betty Dorsey
Dorothy Doster
Jim Drye
Brenda Dyer
Noel Eaton
Sara Elder

J. U. Elliott
Terry Ellis
Diane Ennis
John Eudy
Phylis Falls
Nancy Farris
Diane Faulkner
Judy Fesperman

Karen Flato
Rita Flowe
Billy Flowers
Maxine Foster
Gilbert Freeman
Johnny Furr
Martha Garris
Pat Gibson

Billy Giles
Don Gillard
Dilly Glover
Margaret Gordon
Carroll Grant
Georgia Greene
Judy Greene
Van Griffin

Bobby Gwinn
Duard Hardman
Faye Harmon
Carl Harris
Anne Hart
Frances Hatley
Linda Haywood
Linda Helderman

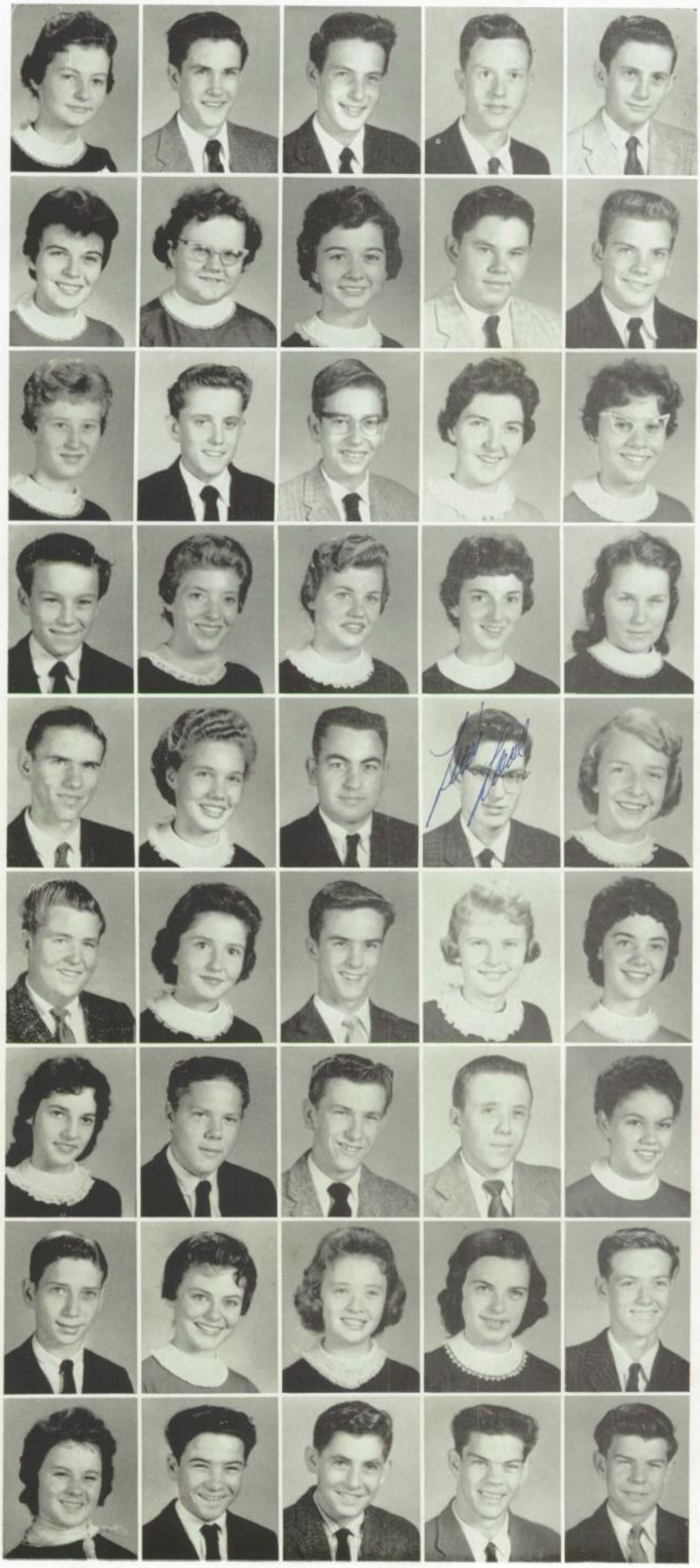

1959

Bobbie Helms
Dean Helms
Jesse Helms
Willy Henderson
Larry Hinson

Joan Hucks
Carol Hudson
Magdelene Hughes
Tommy Hughes
Rex Hyde

Carol Ingram
Kenneth Irving
Harry Jones
Marlyn Jones
Pat Jones

Ronnie Joyce
Nancy Julian
Martha Kelly
Pat Kelly
Jo Ann Kennedy

Richard King
Linda Kinnley
Bobby Lane
Lewis Lane
Rena Langford

Joe Lassiter
Charlotte Lawing
Charles Lee
Sherry Linker
Jane Little

Linda Lee Lockshire
Johnny Lominac
Robert Long
David Love
Pat Lovelace

Wayne Lowery
Dawn McCallum
Judy McCallum
Gail McCord
Donnie McCorkle

Jennie McCrorie
Larry McKee
Richard Manus
Andy Martin
Larry Martin

S O P H O M O R E S

Lorry Martin
Mary Ann Matthews
Sylvia Miles
Donald Miller
Mary Karl Miller
Rodney Miller
Elaine Moore
Rainey Lee Moose

Donna Mullis
Gloria Mullis
Jatana Mullis
Judy Nantz
Beverly Neal
Linda Noles
Jo Ann O'Shields
Patsy Outen

Linda Parham
Martha Patterson
Brenda Phillips
Alice Pinkleton
Ruth Perell
Effie Pressley
Jimmy Pringle
Donald Ray

Ralph Reichard
Jo Ann Reid
Richard Reid
Ronnie Reid
Diane Richardson
Kenneth Richardson
Mary Ann Richey
Donnie Ridgeway

Diane Robinson
Frank Rohleder
Jerry Rollins
Carrol Royster
Jodi Rush
Mary Sadler
Margaret Sanders
Phylis Saunders

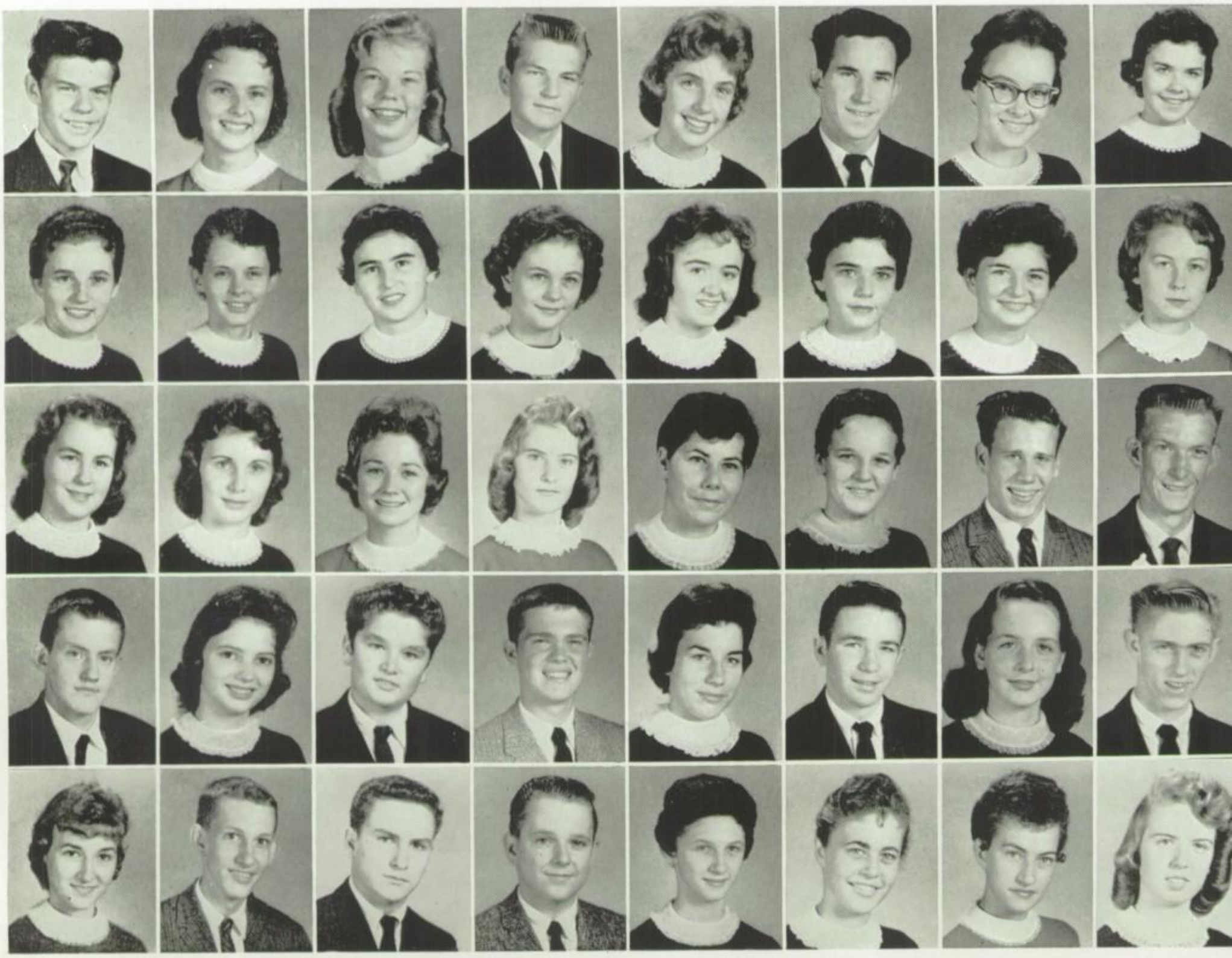

1959

JIM SCOTT
EUGENE SCRUGGS
BOBBY SHIRLEY
JERRY SHIVER
RAY SHORT

WALTER SHORT
NEAL SIGMON
KATHY SLOAN
ANNA SMITH
ANN SMITH

BRITT SMITH
DONNA SMITH
JACKIE SMITH
MASON SMITH
TED STEELE

ALONA STEWART
DUKE STOGNER
WILTON STOGNER
HEATH STRAWN
BARBARA SWAFFORD

SYBIL SWEEZY
R. C. TANNER
BETH TARTE
TOMMY TAYLOR
BILLY THOMPSON

GAIL THORNHILL
CARL TURNER
DELORES TURNER
RICHARD TURNER
JANICE WARD

BILL WHITFIELD
BETTY WICKER
LINDA WILKIE
ALICE WILLIAMS
HELEN WILLIAMS

MARY WILLIAMS
BETTY WILSON
JANET WILSON
ROSE MARIE WILSON
PEGGY WINKLER

LINDA WISE
CAROLYN WORKMAN
ROBERT WYATT
BILL YANCY
TONY YANDLE

NINTH GRADE
OFFICERS

ALLEN HALL, *President*

LARRY KERR, *Vice-President*

LARRY PROPES, *Secretary*

RONNIE SMITH, *Treasurer*

UNDERCLASS OFFICERS

SEVENTH GRADE
OFFICERS

MARSHA HENRY, *President*

FRANCES LAIL, *Vice-President*

PAT DODD, *Secretary*

MARY ELAINE BREEN, *Treasurer*

NINTH GRADE

Becky Allen
Nancy Barwick
Sherry Booth
Clydia Bolton
Dale Bradley

Becky Brookshire
Alice Carlisle
Larry Cun
Lorraine Conn
Carolyn Clark

Frankie Clark
Alice Carlice
Billy Cathey
Laura Cavney
Pat Detwater

Mary Ellington
Howard Estes
Christine Faulkenbury
Judy Fox
Melba Fisher

Loretta Gambrell
Birdy Gilbert
Phil Giles
Brenda Godfrey
Brenda Grier

Allen Hall
Linda Hayes
Judy Helms
Sandra Honeycutt
Joe Howard

Pauline Howle
Linda Jackson
Nancy Jenkins
Erma Jordon
Mary Lee Justice

Brenda Kenly
Marshall Kerns
Jack King
Martha Knight
La Trell Langford

La Loy Liner
Judy Lingerfelt
Linda Long
Judy McKee
Tommy McLain

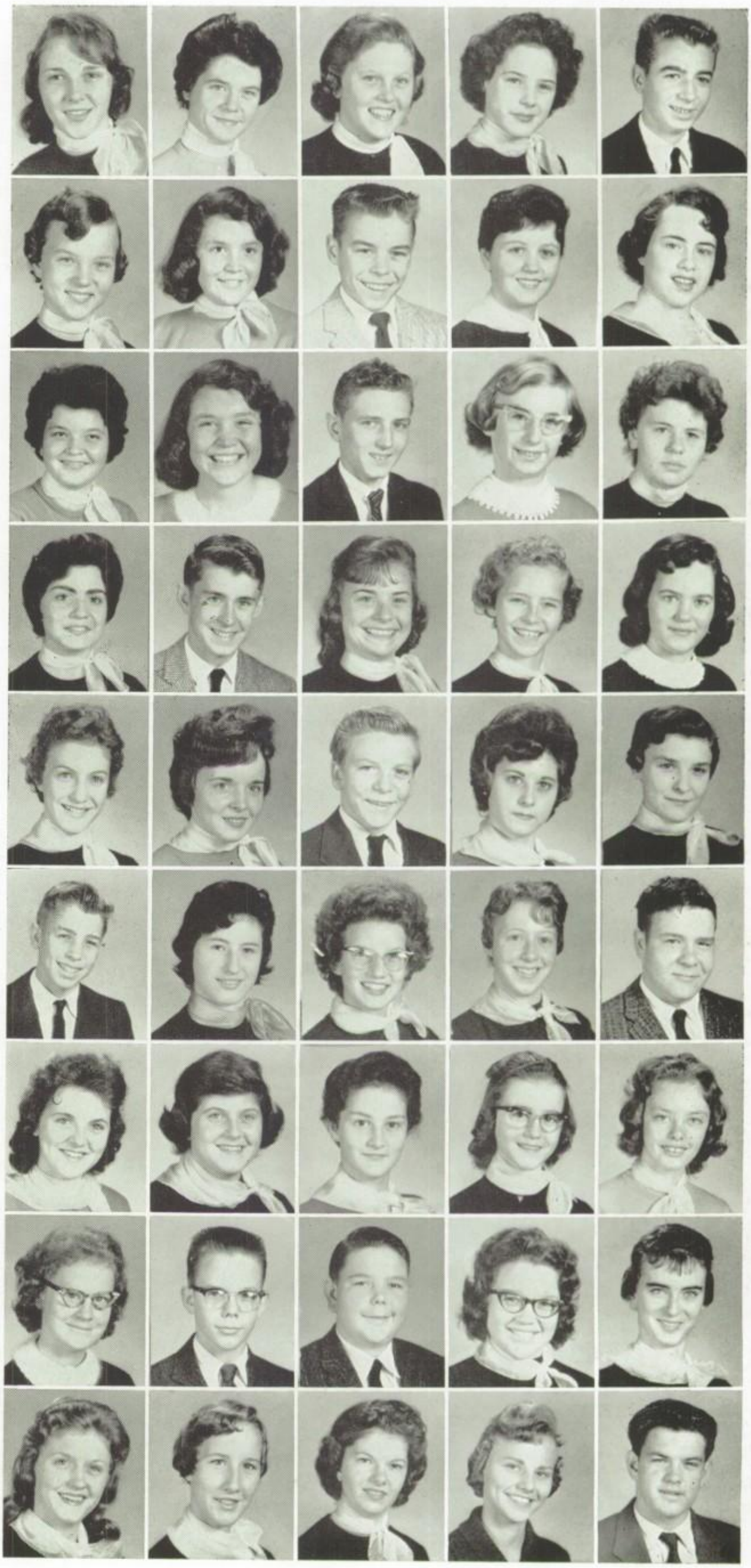

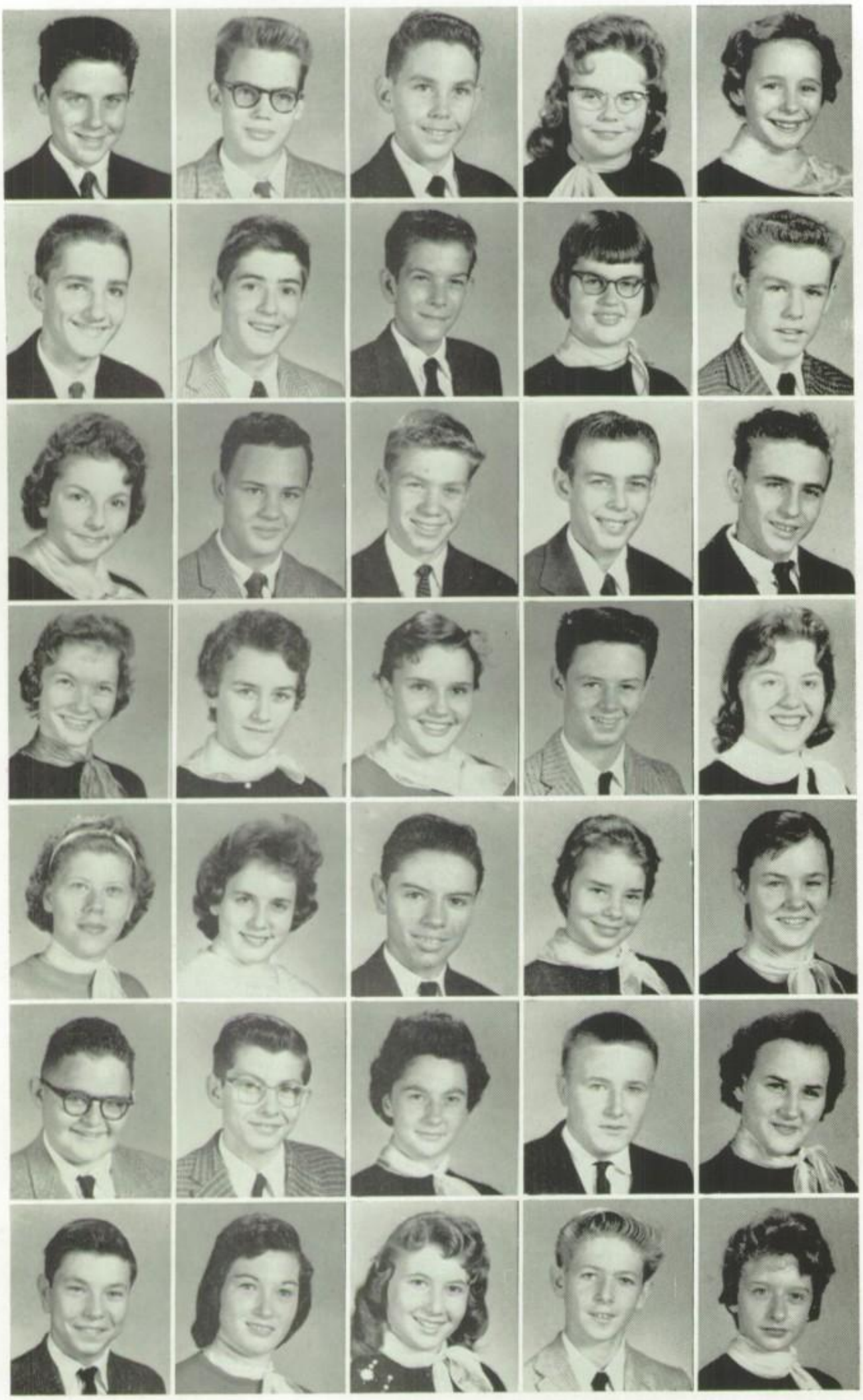

NINTH GRADE

Al Mitchell
Butch Mitchell
Tommy Nettles
Brenda Osborne
Sandra Pridgen

Larry Propes
Robert Pressley
George Puckett
Martha Ratchford
Keith Rogers

Pat Rollins
Ronnie Rudisill
Bob Russell
Robert Sharon
Gene Short

Jewel Short
Kathy Shrum
Carole Smith
Ronnie Smith
Sandra Smith

Linda Soloman
Vickie Stewart
Harold Stogner
Toni Swearngan
Sharon Teal

George Torrence
Johnny Troutman
Linda Waddell
Robert Wallace
Marguerite Watts

Charles Weger
Judy White
Ann Wilson
Tommy Wimbish
Pat Winkler

EIGHTH GRADE

Roy Allison
Judy Arnett
Richard Ayers
Joyce Bagwell
Frank Bolten

Philip Bean
French Boyd
Becky Brasington
Margaret Brown
Linda Bumgarner

Margaret Burns
Charles Calloway
Vivian Castrovillari
Edith Case
Eugene Cohn

Ellison Clary
Elbert Collins
Bennie Crosby
Linda Crump
Louise Crump

Wayne Deason
Judy Dellinger
Sammy De Roberts
Willie Mae Diggs
Carol Dove

Cynthia Eison
Ora Eads
Vickie Falkner
Judy Falls
Brenda Ferrell

Joyce Ferrell
Louise Fleming
Monticello Fox
Verla Gambrell
Jane Garnette

Linda Ghant
Brenda Gibson
Donna Godfrey
Kay Green
June Haley

Linda Hall
Ann Hancock
Carol Harwell
Frank Hayes
Jimmy Herring

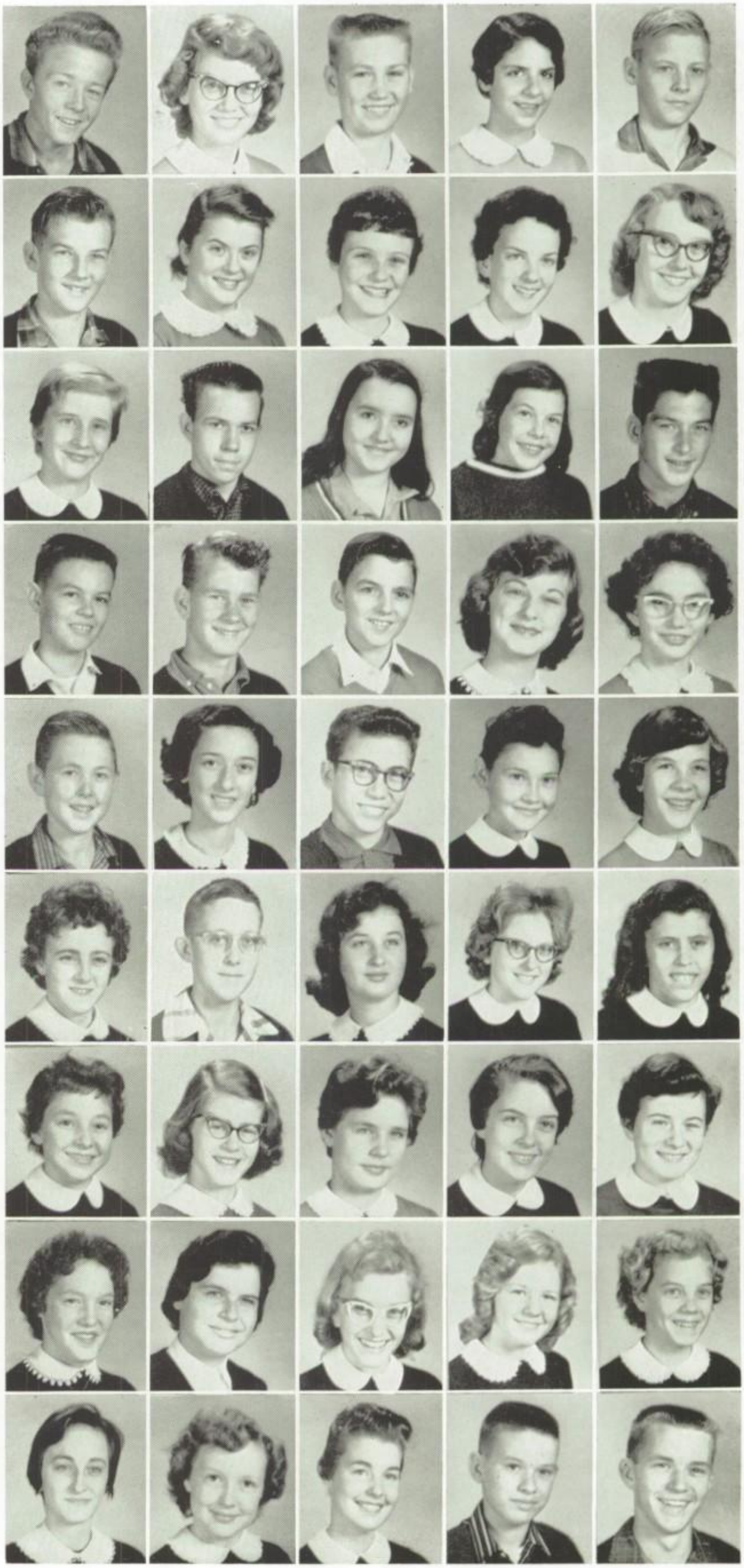

EIGHTH GRADE

Marilyn Irving
Bernice Jackson
Frances Janette
Harry Johnson
Barbara Jones

Carolyn Jones
Gerald Jones
Larry Jones
Carol Joyce
Tim Kessler

Gail Kiser
Ann Knox
Angela Lawing
Robert Lemons
Tommy Ligon

Larry Little
Gayle McKee
Dorothy McRorie
Patsy Mayhew
Jerry Miller

Kenneth Miller
Michael Miller
Sheila Minish
Johnny Mitchell
Carl Moore

Brenda Motsinger
Alice Mullis
Barbara Mullis
Robert Mullis
Julia Napolitano

James Osborne
Carolyn Oxford
Nicky Panos
James Parker
Clyde Polson

Dale Prim
Wayne Ramsey
Celia Rappe
Leslie Reed
Buddy Richey

Ruth McCulloh
Sibby Rowell
Harriett Rozzelle
Barbara Sawyer
Barbara Seagraves

EIGHTH GRADE

Ginny Severs
Elaine Smith
Carole Starnes
Peggy Swearngan
Diane Sweezy

Lawrence Tatterson
Elaine Taylor
Jimmy Teal
Michael Teno
Brenda Whitley

Barbara Williams
Donald Williams
Butch Wilson
Kenneth Wilson
Sue Wimbish

Joe Wray
Loretta Wright

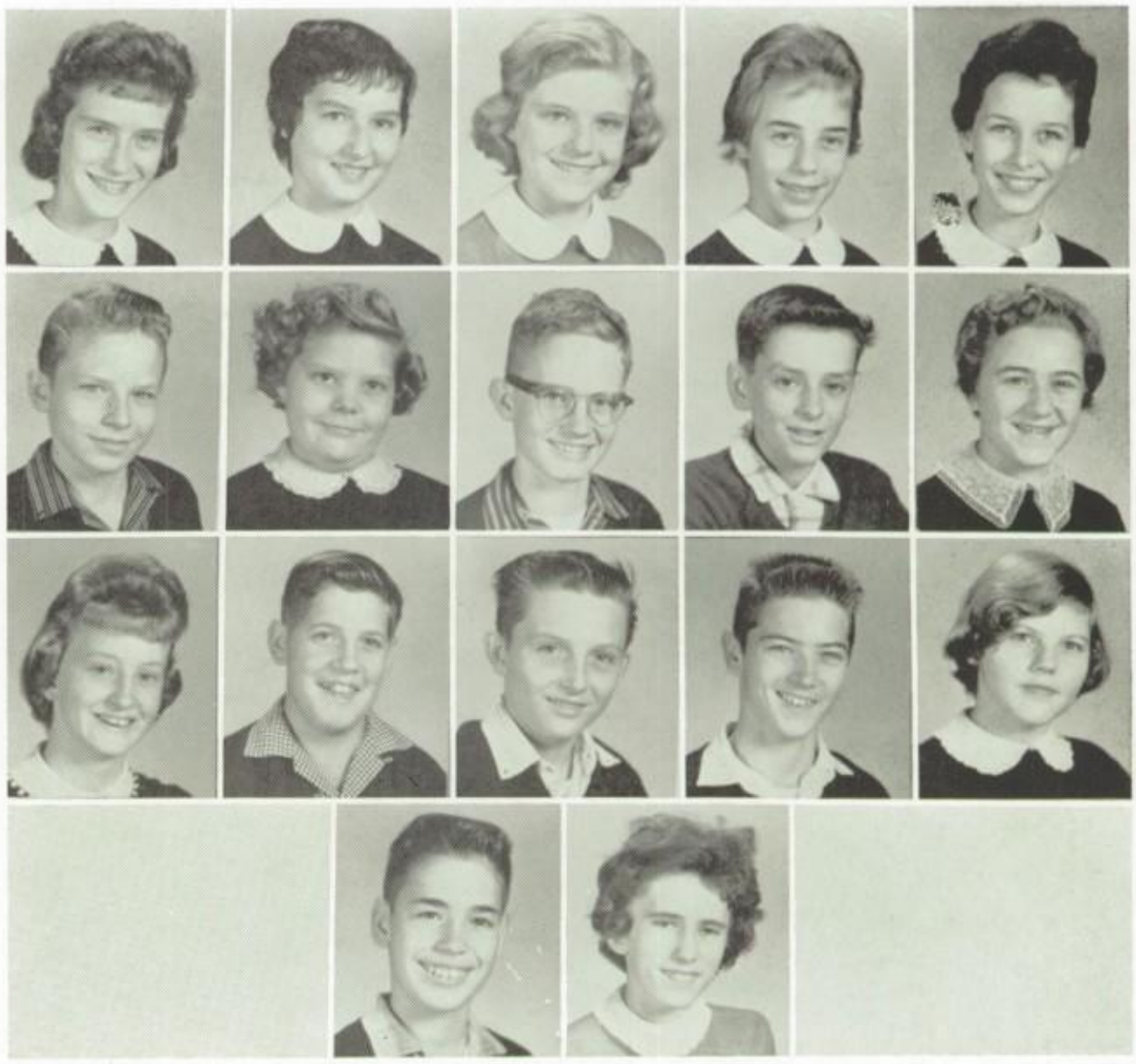

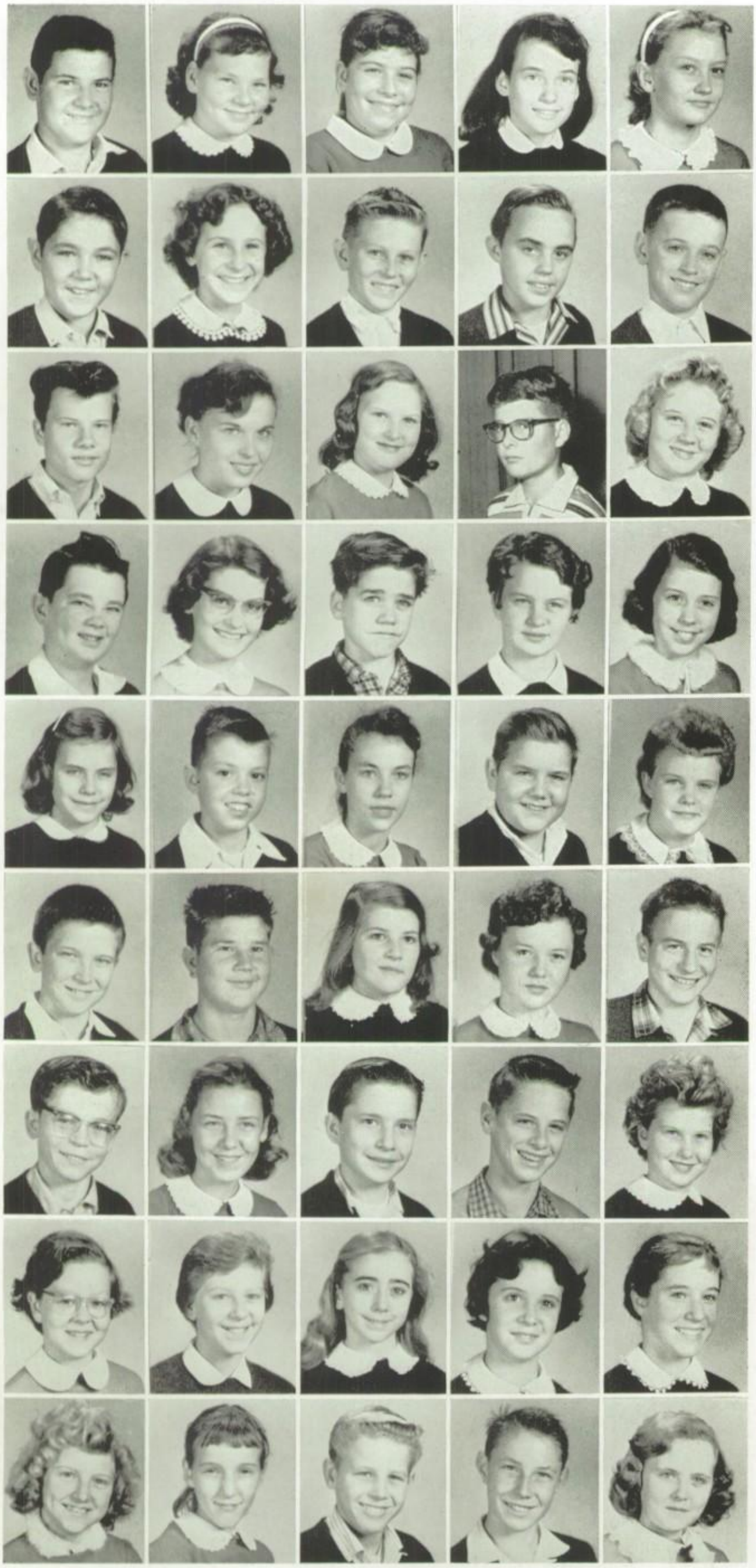

SEVENTH GRADE

Eddie Ammons
Lorellen Adams
Marianne Austin
Anna Babcock
Sylvia Bailey

Robert Beard
Carolyn Blackwell
Charles Booth
Gene Boyster
Albert Britt

Larry Cable
Judy Carter
Viretta Chaffin
Lindsey Curtis
Diane Dabbs

Melvin Deal
Elaine Deese
Ronnie Deese
Pat Dodd
Angela Dorton

Janet Drane
Ronnie Edwards
Nancy Elder
Jimmy Ellis
Carolyn Evans

Earl Farrell
Alfred Frye
Nancy Frye
Betty Furr
Freeman Gerow

David Giles
Sylvia Godfrey
Jesse B. Greene
Grady Hager
Kay Hargett

Gloria Hedgpeth
Barbara Helms
Peggy Helms
Marsha Henry
Naida Hice

Gail Hinson
Betty Howard
Gary Isenhour
Charles Jefferson
Janet Jenkins

SEVENTH GRADE

Johnny Johnson
Joyce Johnson
Steve Jones
Richard Justice
Suzie King

Pat Kiser
Frances Lail
Buddy Livingston
Mike Lyman
Terry McCall

Butch McCallum
Carl McCullough
John Mayton
Shirley Metcalf
Richard Newell

Edward Norris
Carolyn Polk
Charlotte Pressley
Pete Puckett
Benny Reece

William Richey
Stevie Riley
Patricia Rice
Wayne Roberts
Roy Rodgers

Frank Rodgers
Tommy Rollinson
Dale Shields
Lesley Shields
John Smith

John Smith
Barbara Stephenson
Kenneth Stogner
Miriam Terres
Judy Thornberg

Mickey Troutman
De Ronda Tubaugh
David Turner
William Turner
Eddie Walkup

Ronnie Weger
Jimmy Wesson
Ronnie Williamson
Phyllis Wilson
Larry Winkler
Junior Wood

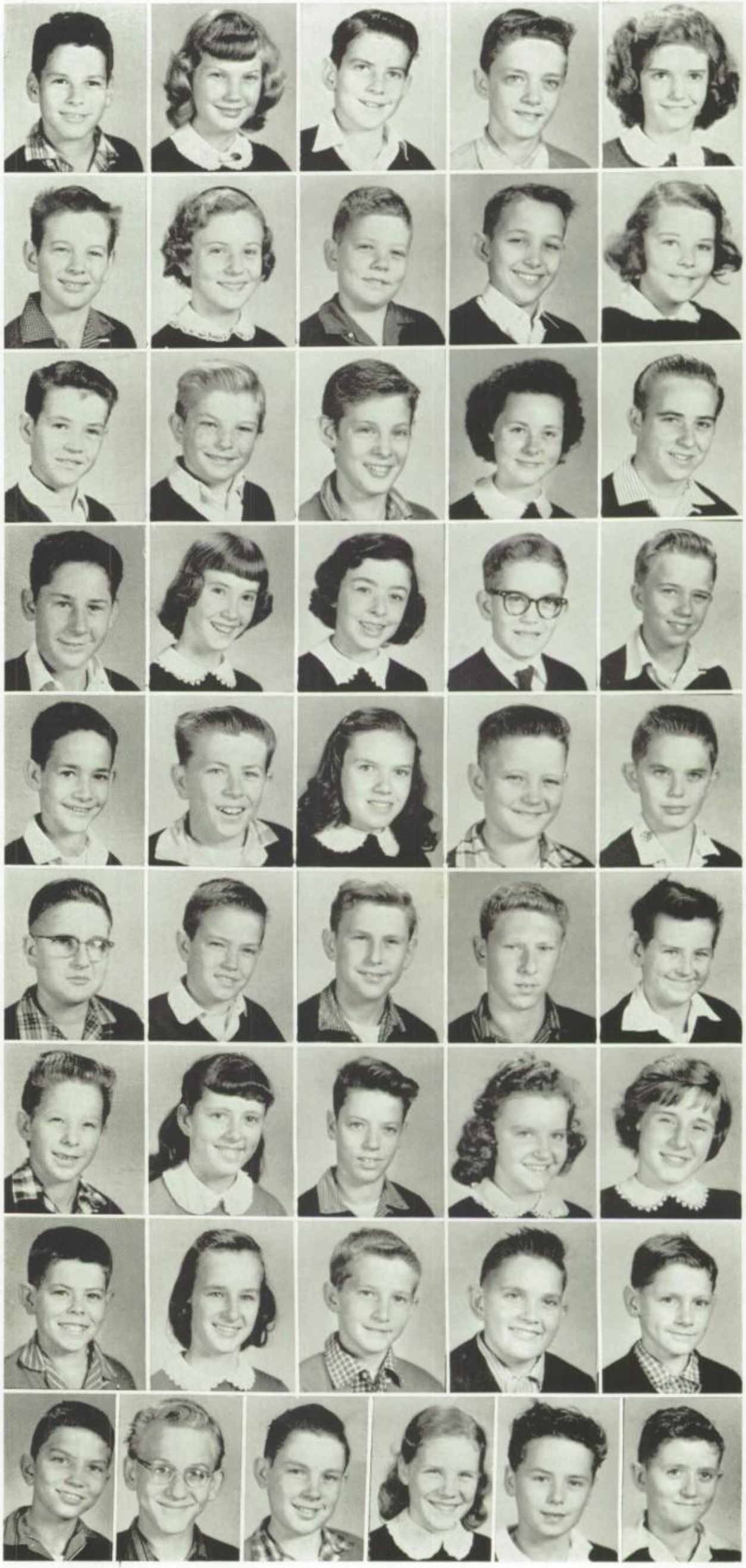

OUR EXPANDING ACTIVITIES

STUDENT COUNCIL

FIRST SEMESTER

MANSON CASE
EDDIE AYCOTH
PATSY MULLIS
MARY SADLER

SECOND SEMESTER

MANSON CASE
NANCY ELLIOTT
JERRY BOYD
DEAN HELMS

FIRST SEMESTER HOME ROOM REPRESENTATIVES

JUNIOR STUDENT COUNCIL

FIRST SEMESTER

BUTCH MITCHELL
GINNY SEVERS
CHRISTINE FAULKENBURY
ANGELA LAWING

SECOND SEMESTE

CHRISTINE FAULKENBU
ANGELA LAWING
SANDRA HONEYCUTT
BARBARA MULLIS

SECOND SEMESTER HOME ROOM REPRESENTATIVES

Judy Blackwood, Jerry Boyd. James Bumgarner, Charles Calloway, Vivian Christenbury, Lorraine Conn, Jeanette Cope, Elaine Deese, Lynda Edwards, Joyce Ferrell, Billy Giles, Donna Godfrey, Vann Griffin. Duard Hardman, Sondra Harris, Pat Jones, Steven Jones, Billy Kennington, Jimmy King, Buddy Livingston, Susan McIver, Richard Melton, Harvey Miles, Bill Mitchell, Jackie Parrish. Margaret Pressley, Harriett Rozzelle, Eugene Scruggs, Jewel Short, Sandra Smith, De Ronda Tubaugh, Donald Yandle.

COMMITTEE CHAIRMEN

	FIRST SEMESTER	SECOND SEMESTER
Della Foster	*Cafeteria*	*Cafeteria*
Mary Sadler	*Ways and Means*	
Dean Helms		*Ways and Means*
Marie Benton		*Elections*
Mary Karl Miller	*Charter*	*Charter*
Pam Worley	*Elections*	
Edward Hall	*House and Grounds*	*House and Grounds*
Beth Clinkscales	*Program*	*Program*
Patsy Mullis	*Publicity*	*Publicity*
Betty Elliott	*Social Standards*	
Trish Frye		*Social Standards*
Phoebe Stroupe	*School Spirit*	*School Spirit*
Jimmy King	*Traffic*	*Traffic*

A C O R N

BRIGMAN

BECKY ELAM—*Editor*
MANSON CASE—*Business Manager*

MISS VIVIAN JOHNSON—*Adviser*
MR. LAMARR BRIGMAN—*Adviser*

CIRCULATION STAFF

PHOEBE STROUPE, *Manager*

Eddie Aycoth, Gene Baker, Charles Beatty, Lynn Benson, Deane Benton, Jimmy Benton, Judy Blackwood, Jerry Boyd, Donna Brooks, Manson Case, Jerry Cates, Donnie Christenbury, Vickie Christenbury, Vivian Christenbury, Beth Clinkscales, Lorenzo Durham, Betty Edwards, Becky Elam, Betty Elliott, Nancy Elliott, Steve Estep, Della Foster, Trish Frye, Nikki Helms, Camelia James, Marlyn Jones, Albert Lands, Arzelle Lyons, Andy Martin, Beth Mayhew, Gene Melton, Bill Mitchell, Rainey Moose, Gloria Mullis, Patsy Mullis, Glenda Neal, Bernadette Nouel, Mayme Jo Parr, Martha Patterson, Joy Pope, Sue Raley, Jeanette Scarborough, Charles Seawell, Darryl Shaver, George Stratton, De Vera Taylor, James Witherspoon, Pam Worley.

ACORN STAFF

DeVera Taylor . . *Advertising Manager*
Phoebe Stroupe . . . *Circulation Manager*
Eddie Aycoth
Junior Advertising Manager
Beth Clinkscales . . . . . *Senior Editor*
Jerry Boyd . . . . . *Junior Editor*
Frankie Dodson . . . . . *Sophomore Editor*
Sandra Honeycutt . . . *Freshman Editor*
Linda White . . . . . *Underclass Editor*
Mayme Jo Parr . . . . . *Sponsor Editor*
Becky Mitchell . . . . . *Club Editor*
Bernadette Nouel . . . . *Snapshot Editor*
Connie Wilson . . . . . *Faculty Editor*
Glenda Neal . . . . . *Typist*
Tommy Little . . . . . *Photographer*
Bill Daugherty . . . . . *Photographer*

ADVERTISING STAFF

DeVera Taylor, *Manager*

Mary Ellen Aiken, Edward Aycoth, Judy Blackwood, Becky Bollinger, Linda Bowers, James Bumgarner, Sarah Bunn, Betty Edwards, Betty Elliott, Nancy Elliott, Rosemary Entzminger, Trish Frye, Janet Gardner, Arnold Hager, Brenda Hart, Camelia James, Marlyn Jones, Jerrie Kollar, Richard Melton, Mayme Jo Parr, Faison Pickard, Joy Pope, Sue Raley, Charlie Seawell, Kathryn Skinnell, Carlyle Smith, Phoebe Stroupe, DeVera Taylor, Linda White.

EDITORIAL STAFF

Lois Bartlett, Marie Benton, Albert Black, Jerry Boyd, Beth Clinkscales, Carroll Grant, Dean Helms, Pat Jones, Becky Mitchell, Bill Mitchell, Bernadette Nouel, Margaret Pressley, Jodi Rush, Phyllis Saunders, Neal Sigmon, Martha Simpson, Jackie Smith, Charles Summers, Pam Worley.

HI-LITES STAFF

PATSY MULLIS ..... *Editor*
RAYMOND HOLLIFIELD ..... *Assistant Editor*
MARGARET JENKINS ..... *Assistant Editor*
DARRYL SHAVER ..... *Business Manager*
CONNIE WILSON ..... *Advertising Manager*
LYNN BENSON ..... *Sports Editor*

BUSINESS STAFF

Lynn Benton, Deane Benton, Judy Blackwood, James Bumgarner, Sarah Bunn, Manson Case, Stanley Cathey, Beth Clinkscales, Edgar Curtis, Betty Edwards, Becky Elam, Betty Elliott, Della Foster, Patricia Frye, Glenda Heavner, Charlotte Lawing, Gene Melton, Butch Mitchell, Gloria Mullis, Richard Mullis, Glenda Neal, Bernadette Nouel, Mayme Jo Parr, Faison Pickard, Joy Pope, Margaret Pressley, Ronnie Puckett, Bill Russell, Charles Seawell, Jim Short, Kathryn Skinnell, Buddy Stratton, Phoebe Stroupe, De Vera Taylor, Pat Williams, Connie Wilson, Nookie Wilson, Pam Worley.

BIBLE I

Cecilia Adams, James Alexander, Martha Aycoth, Gene Baker, Joan Beardon, Spencer Black, Marietta Branton, Preston Burris, Barbara Case, Manley Caudle, Hilda Chidester, Dwaine Coggins, Nancy Cowart, Pat Dabbs, Gail Devine, Frances Elder, Mary Elliott, Peggy Estes, Edison Fisher, Brenda Fite, Shirley Fite, Karen Flatau, Paul Frazier, Janet Gardner, Virginia Garmon, Frank Gay, Doris Guyton, Sandra Hager, Tony Hancock, Fay Harmon, Peggy Hilton, Susan Hodges. Carol Hudson, Camelia James, Charles Jordon, Jean Joyce, Tommy Kenimer, Pat Keziah, Derrick Lane, Johnny Lazenby, Sheila Little, Johnny Lominac, Arzell Lyons, Madeline McCorkle, Phil McDaniel, Baxter McRorie, Pete Mahaley, Jimmy Mason, Frankie Matthews, Gene Melton, Edgar Miller, Robert Miller, Roddy Miller, Elaine Moore, Miriam Mulligan, Linda Noles, Pat Norman, Carolyn Norris, Tommy Owens, Bessie Panos, Ray Patterson, Ann Phillips, Joy Pope, Eddie Proctor, Phyllis Raby, Melinda Rainwater, Tommy Ramsey, Diane Richardson, Marcia Rochelle, Anita Rudisill, Cecil Ruppe, Bill Russell, Faye Sawyer, Annelle Sherron, Brenda Shu, Douglas Smith, Gae Smith, Wilton Stogner, Clayton Swink, Wilton Tiller, Buster Tanner, De Vera Taylor, Jimmy Taylor, Bill Whitfield, Dennie Williams, Pat Williams, Annette Wright.

BIBLE II

Jimmy Beck, Jimmy Benton, Becky Bollinger, Becky Bryant, Jimmy Canaday, Jimmy Carter. Perry Carter, Jerry Cates, Jimmy Cherry, Janice Cole, Dwight Crowell, Linda Crutchfield, Bobby Funderburke, Linda Greenway, Linda Griffin, Pat Griffin. Faye Hancock, Brita Hardman, Sara Helms, Larry Hicks, Zeb Howell, Barbara Hughes, Judy Kelley, June Knight, Robert McCallum, Judy Manship, Roxie Martin, Richard Melton, Peggy Merritt, Butch Miller, Parker Nettles, Pat Norwood, Ken Parks, Yvonne Paulson, Eleanor Phillips, Lewis Powell, Argele Raines, Daron Robinson, Jackie Robinson, Frances Royster, Keith Scruggs. Kay Sherrill, Pat Smith, Betty Suddreth, Charles Tadlock, Phyllis Taylor.

HONOR SOCIETY

RANDY LAMBE ..... *President*

BETH CLINKSCALES ..... *Vice-President*

JERRY BOYD ..... *Secretary*

ELINOR HARRIS ..... *Treasurer*

Edward Aycoth, Marie Benton, Judy Blackwood, Linda Bowers, Jerry Boyd, Nancy Brannon, Manson Case, Beth Clinkscales, Becky Elam, Nancy Elliott, Rosemary Entzminger, Della Foster, Patricia Frye, Shirley Goodman, Elinor Harris, Brenda Hart, Glenda Heavner, Raymond Hollifield, Dan Huffstetler, Camelia James, Margaret Jenkins, Janice Kenney, Randy Lambe, Judy Ligon, Susan McIver, Gene Melton, Bill Mitchell, Rebecca Mitchell, Patsy Mullis, Bernadette Nouel, Mayme Jo Parr, Jackie Parrish, Ronnie Puckett, Doris Reese, Nancy Ross, Charles Seawell, Darryl Shaver, Jim Short, Martha Simpson, Barbara Smith, Dennis Smith, George Stratton, De Vera Taylor, Tommy Taylor, Connie Wilson, Pam Worley.

OFFICERS

CHRISTINE FAULKENBURY .....*President*

RONNIE RUDISILL .....*Vice-President*

LORRAINE CONN .....*Secretary*

CALVIN MITCHELL .....*Treasurer*

LINDA LONG .....*Chaplain*

MRS. LOIS SUMMERVILLE .....*Adviser*

Rebecca Allen, Clydia Bolton, Dale Bradley, Stanley Cathey, Carolyn Clark, Frankie Clark, Lorraine Conn, Howard Estes, Christine Faulkenbury, Brenda Godfrey, Sandra Honeycutt, Linda Jackson, Nancy Jenkins, Mary Lee Justice, Martha Kanipe, Marshall Kerns, La Trell Lankford, LaLoy Liner, Linda Long, Calvin Mitchell, Larry Propes, Martha Ratchford, Ronnie Rudisill, Ronald Smith, Sandra Smith, Pat Winkler.

JUNIOR HONOR SOCIETY

Connie Wilson
Jim Short

Pam Worley
Jimmy King

IMPERATORES

Patsy Mullis
Dave Harris

Becky Elam
Manson Case

Beth Clinkscales
Darryl Shaver

KEY CLUB

Roy Alexander, Eddie Aycoth, Charles Beaty, Lynn Benson, Albert Black, George Black, James Bumgardner, Manson Case, Jerry Cates, Raymond Cathey, Manley Caudle, Cecil Collins, Edgar Curtis, Bobby Funderburk, Arnold Hager, Edward Hall, Duard Hardman, Deane Helms, Nikki Helms, Jimmy King, Randy Lambe, William Long, Gene Melton, Bill Mitchell, Faison Pickard, Eddie Proctor, Ronnie Puckett, Charles Seawell, Darryl Shaver, Jim Short, Neal Sigmon, Tommy Taylor, Richard Turner, Gary Williams.

OFFICERS

Manson Case	*President*
Jimmy King	*Vice-President*
Richard Turner	*Secretary*
Eddie Aycoth	*Treasurer*

HARDING HI BAND

OFFICERS

Jim Short	*Drum Major*
Jim Short	*President*
Richard Mullis	*Vice-President*
Kathryn Skinnell	*Treasurer*
Rosemary Entzminger	*Secretary*

MAJORETTES

Carolyn Armstrong
Terry Ballew
Martha Brackett
Susan McIver
Margaret Pressley

COLOR GUARD

Frankie Dodson
Martha Frazier
Judy Ligon
Joyce Marlowe
Judy Smith

Cornets

Wayne Anderson
Perren Babcock
Buddy Booth
James Clapp
James Edwards
Dean Helms
Ted Jenkins
Buddy Richey
Wayne Rogers
Heath Strawn
Butch Wilson

Clarinets

Becky Allen
Judy Arnett
Dorothy Beard
Sherry Booth
Edward Caldwell
Ellison Clary
Rosemary Entzminger
Betty Farmer
Elinor Harris
Marlyn Jones
Ruth Langford
Gail McCord
Jatana Mullis
Jimmy Rhyne
Sandra Robinson
Rommy Wimbish

Percussion

Jimmy Davis
William Henderson
Gerald Jones
Robert McCallum
Al Mitchell
Phil Norman
George Puckett
Phillip Stegall

Tuba

Thane Anderson
Jim Short
Ronald Smith

Flutes

Carolyn Harding
Rena Langford
Mary Ann Richey

French Horns

Wayne Anderson
Buddy Richey
Wayne Rogers
Kathryn Skinnell

Bells

Dawn McCallum
Kathryn Skinnell

Bass Clarinet

Becky Bollinger

Trombone

Allen Hall
Lewis Lane

Baritone

Edward Hall
Larry Propes

Alto Saxophone

Harry Henderson
Derrick Lane

Tenor Saxophone

Eugene Stacy

Baritone Saxophone

Richard Mullis

Susan McIver

Margaret Pressley

M A J O R E T T E S

Carolyn Armstrong

Martha Brackett

Terry Ballew

ORCHESTRA

Violins

George Hall
Concertmaster
Peggy Cartwright
Frankie Dodson
Martha Frazier
Jane Garnett
Carole Harwell
Celia Rappe
Sibby Rowell
Jodi Rush
Gail Thornhill
Sue Wimbish

Violas

Raymond Hollifield
French Boyd
Margaret Gordon

Cellos

Barbara Jones
Clyde Polson

Basses

George Torrence
Charles Calloway
Ora Eads

Flutes

Mary Ann Rickey
Rena Langford

Clarinets

Rosemary Entzminger
Eugene Stacy
Edward Caldwell

Trumpets

Perren Babcock
Heath Strawn
Dean Helms

French Horns

Wayne Anderson
Wayne Rogers
Buddy Rickey

SENIOR CHOIR

Mary Akin, Martha Aycoth, Lois Bartlet, Deane Benton, Lynda Bigger, Kay Biggerstaff, Evelyn Blackwelder, Maxine Bost, Linda Bowers, Marietta Branton, Carolyn Brooks, Donna Brooks, Virginia Bryan, Betty Edwards, Betty Elliott, Nancy Elliott, Karen Flatau, Martha Garris, Pat Gibson, Sara Godfrey, Judy Green, Faye Hancock, Ann Hart, Linda Helderman, Susan Hodges, Carol Ingram, Margaret Jenkins, Pat Jones, Jean Joyce, Jane Kelly, Charlotte Lawing, Jane Little, Arzelle Lyons, Judy Manship, Mary Ann Matthews, Beth Mayhew, Patsy Miller, Jean Nance, Judy Nantz, Glenda Neal, Janice Odgers, Joy Pope, Sudie Porter, Sue Raley, Beverly Robey, Jodi Rush, Anna Smith, Bennie Smith, Donna Smith, Judy Smith, Pat Smith, Betty Suddreth, Barbara Swafford, Sybil Sweezy, Beth Tarte, De Vera Taylor, Pat Taylor, Betty Wicker, Janet Wilson, Nookie Wilson, Linda Wise, Pam Worley, Neil Beach, Albert Black, Spencer Black, Steve Burch, Tommy Byrum, Raymond Cathey, Michael Cathey, Donnie Christenbury, Donald Clapp, Lawrence Currie, Bill Daughtery, Stanley Davis, Lorenzo Durham, Steve Estep, Gilbert Freeman, Arnold Hager, Tony Hancock, Raymond Hollifield, Ronnie Joyce, James Keith, Tommy Little, Wayne Lowery, Gene Melton, Bill Mitchell, Richard Mullis, Baxter McRorie, Frank Newton, Jimmy Owens, Eddie Proctor, Tommy Ramsey, Gerald Shelly, Jim Short, Ray Short, Neil Sigmon, Dennis Smith, Wilton Stogner, James Witherspoon.

JUNIOR CHOIR

TONI SWEARNGAN ..... *President*

CHRISTINE FAULKENBURY ..... *Vice-President*

JIMMY HERRING ..... *Secretary*

GINNY SEVERS ..... *Treasurer*

JOHNNY MITCHELL ..... *Librarian*

Jerry Anderson, Richard Ayers, Joyce Bartlett, Becky Brasington, Becky Brookshire, Margaret Brown, Linda Bumgarner, Linda Camp, Vivian Castrovillari, Frankie Clark, Wayne Deason, Kenny Dintaman, Pat Detwiler, Barbara Elliott, Christine Faulkenbury, Louise Fleming, Verla Gambrell, Mark Gerow, Donna Godfrey, Bobby Gwinn, Judy Helms, Tommy Helms, Jimmy Herring, Sandra Honeycutt, Nancy Jenkens, Harry Johnson, Carolyn Jones, Carol Joyce, Mary Justice, Martha Kanipe, Judy Key, Zack King, Gail Kiser, Angela Lawing, Van Leonard, Linda Long, Jerry Miller, Johnny Mitchell, Alice Mullis, Barbara Mullis, Robert Mullis, Nickie Panos, James Parker, Jo Ann Rainwater, Ginny Severs, Jewell Short, Kathy Shrum, Vickie Stewart, Carol Smith, Toni Swearngan, Diane Sweezy, Elaine Taylor, George Torrence, Barbara Williams, Donald Williams, Kenneth Wilson.

CHAPLAINS COUNCIL

SENIOR HIGH OFFICERS

SHELIA LITTLE ..... *President*
JOY POPE ..... *Vice-President*
EDWARD HALL ..... *Secretary*
WARREN THOMPSON ..... *Treasurer*

SENIOR HIGH CHAPLAINS

212—Edward Hall, *Secretary;* 206—Mary Ellen Christenbury, 105—Lewis Lane, 205—Ann Hart, 204—Barbara Smith, 201—Betty Gail Stewart, 106—Elizabeth Jones, 218—Charlotte Lawing and Rose Marie Wilson, 215—Glenda Heavner, 207—Melinda Rainwater, 114—Sheila Little, *President;* 210—Paul Frazier, 107—Vivian Christenbury, 101—Joy Pope, 203 Warren Thompson, *Treasurer;* 202—Ronnie Joyce, 112—Pat Smith, 216—Jatana Mullis, 217—Gail McCord.

JUNIOR HIGH OFFICERS

GINNY SEVERS ..... *Vice-President*
MARGARET BROWN ..... *Secretary*
CAROLE HARWELL ..... *Treasurer*

Cecelia Adams, Joan Beardon, Baxter McCrorie, Frances Royster, Buster Tanner, DeVera Taylor.

JUNIOR HIGH CHAPLAINS

102—Tommy Robinson, 104—Joyce Rochelle, 103—Angela Dorton, 209—Phyllis Wilson, Aud.-Balc.—Sylvia Godfrey, 208—Margaret Brown, *Secretary;* 108—Ginny Severs, *Vice-President;* 218—Carole Harwell, *Treasurer;* Cafe.—Dale Prim, Library—Mary Katherine Ellington, 111—Linda Long, 211—Brenda Godfrey, 113—Larry Propes.

FUTURE TEACHERS CLUB

Becky Elam ..... *President*
Patsy Mullis ..... *Vice-President*
Beth Clinkscales ..... *Treasurer*
Betty Edwards ..... *Secretary*
Miss Carr ..... *Adviser*

Deane Benton
Jo Ann Bingham
Judy Blackwood
Beth Clinkscales
Betty Edwards
Becky Elam
Nancy Elliott
Della Foster
Patricia Frye
Elinor Harris
Brenda Hart
Jane Kelly
Shelia Little
Arzelle Lyons
Patsy Mullis
Bernadette Nouel
Mayme Jo Parr
Barbara Smith
DeVera Taylor
Linda White
Connie Wilson
Pam Worley

SENIOR COUNCIL

MAYME JO PARR ..... *President*
PAT JONES ..... *Vice-President*
JERRY ROLLINS ..... *Secretary*
RAYMOND HOLLIFIELD ..... *Treasurer*
LOIS BARTLETT ..... *Reporter*

JUNIOR COUNCIL

PAT WINKLER ..... *President*
FRENCH BOYD ..... *Vice-President*
BARBARA JONES ..... *Secretary*
MARY ELAINE BREEN ..... *Treasurer*
JUDY THORNBURG ..... *Reporter*

RED CROSS

Lois Bartlett, Nancy Barwick, Deane Benton, Mary Elaine Breen, Donna Brooks, Nancy Carter, Michael Cathy, Hilda Chidester, Vickie Christenbury, Diane Dabbs, Christine Faulkenbury, Earl Ferrell, Marty Frazier, Pat Gibson, Shirley Goodman, Elinor Harris, Larry Hicks, Raymond Hollifield, Sandra Honeycutt, Nancy Jenkins, Barbara Jones, Marlyn Jones, Pat Jones, Edgar Miller, Jatana Mullis, Julia Napolitano, Bessie Panos, Mayme Jo Parr, Carolyn Polk, Linda Potts, Pat Prim, Wayne Ramsey, Jo Ann Reid, Beverly Roby, Jackie Robinson, Sandra Robinson, Jerry Rollins, Frances Royster, Phyllis Saunders, Jim Scott, Patricia Simpson, Elaine Smith, Eugene Stacy, Wilton Stogner, Stuart Taylor, Tommy Taylor, Judy Thornburg, Carl Troutman, Mary Whitson, Butch Wilson, Pat Winkler.

JIMMY KING—*Captain*

Fred Stewart, Eddie Proctor, Andy Martin, Bobby Funderburk, Manson Case, Jerry Cates, Joe Nicholson, Richard Turner, Alfred Lands, Lynn Benson, Gene Baker, Bill Russell, Jimmy Benton, Jimmy Taylor, Steve Estep, Paul Frazier.

TRAFFIC PATROL

DARRYL SHAVER ..... *President*
RANDY LAMBE ..... *Vice-President*
GEORGE STRATTON ..... *Secretary*
FAISON PICKARD ..... *Treasurer*

Roy Alexander, Eddie Aycoth, Gene Baker, Lynn Benson, Judy Blackwood, Martha Brackett, Manson Case, Raymond Cathey, Ed Chalmers, Charles Eason, Betty Edwards, Trish Frye, Margaret Jenkins, Randy Lambe, William Long, Jerry Martin, Phil Norman, Mayme Jo Parr, Faison Pickard, E. G. Scott, Darryl Shaver, Dennis Smith, George Stratton, Tommy Taylor, Richard Turner, Donald Walker, Linda White, Steve Woodrow.

ENGINEERS CLUB

SCIENCE CLUB

RANDY LAMBE—SUDIE PORTER ..... *Presidents*

DARRYL SHAVER ..... *Vice-President*

MAYME JO PARR ..... *Secretary*

MANSON CASE ..... *Treasurer*

Roy Alexander, Edward Aycoth, Gene Baker, Dorothy Beard, Lynn Benson, Jerry Boyd, Martha Brackett, Steve Burch, Raymond Cathey, Ed Chalmers, Beth Clinkscales, Janice Cole, Carol Christenbury, Charles Eason, Frank Gay, Anne Godfrey, Shirley Goodman, Carolyn Harding, Sandra Hager, Sondra Harris, Brenda Hart, Dan Huffstetler, Terry James, Margaret Jenkins, Ronnie Jones, Randy Lambe, William Long, John McCachen, Bill Mitchell, Glenda Neal, Frank Newton, Phil Norman, Dorothy Owens. Robert Owens, Mayme Jo Parr, Faison Pickard, Sudie Porter, E. G. Scott, Martha Singleton, Darryl Shaver, Dennis Smith, Buddy Stratton, Tommy Taylor, Warren Thompson, Richard Turner, Donald Walker, Jimmy Wallace, Bill Ward, Charles Willingham, Jerry Workman, Steve Woodrow, Linda White, Jeanette Wood.

FRENCH CLUB

BERNADETTE NOUEL ..... *President*

BECKY ELAM ..... *Vice-President*

EDWARD AYCOTH ..... *Secretary*

ALBERT BLACK ..... *Treasurer*

MISS RUTH YELVINGTON ..... *Adviser*

Roy Alexander, Edward Aycoth, Gene Baker, Dorothy Beard, Buddy Bell, Jo Ann Bingham. Albert Black, Judy Blackwood, Linda Bowers, Jerry Boyd, Donna Brooks, James Bumgarner, Sarah Bunn, Manson Case. Wade Cathey, Jimmy Cherry, Donald Clapp, Beth Clinkscales, Janice Cole, Pat Dabbs, Lorenzo Durham, Betty Edwards, Becky Elam, Della Foster, Patricia Frye, Shirley Ann Goodman, Arnold Hager, Edward Hall, Elinor Harris, Sondra Harris, Brenda Hart, Glenda Heavner, Jesse Helms, Barry Hinson, Raymond Hollifield, Margaret Jenkins, Janice Kennedy, Mike Knight, Becky Mitchell. Patsy Mullis, Richard Mullis, Glenda Neal, Joe Nicholson, Bernadette Nouel, Dorothy Owens, Mayme Jo Parr, Sudie Porter, Eddie Proctor, Wayne Rogers, Jodi Rush, Gene Scott, Charlie Seawell, Sheila Sherrill, Jim Short, Martha Simpson, Barbara Smith, Eugene Stacy, Ted Steele, Betty Suddreth, Melissa Tallman, Linda White, Donald Williams, Connie Wilson, Jeanette Wood, Pam Worley.

G R E G G E T T E S

Mrs. Lettie Smith	*Adviser*
Patsy Mullis	*President*
Deane Benton	*President*
Jeanette Scarborough	*President*
Phoebe Stroupe	*President*
Deane Benton	*Vice-President*
Phoebe Stroupe	*Vice-President*
Pat Keziah	*Vice-President*
Annelle Sherron	*Vice-President*
Judy Ligon	*Secretary*
Pat Keziah	*Secretary*
Patsy Mullis	*Secretary*
Linda Stewart	*Secretary*
Margaret Pressley	*Treasurer*
Linda Stewart	*Treasurer*
Leslie Benson	*Treasurer*
Bernadette Nouel	*Treasurer*
Patricia Simpson	*Chaplain*
Delores Fite	*Chaplain*
Camelia James	*Chaplain*
Leslie Benson	*Chaplain*
Jeanette Scarborough	*Refreshment Chairman*
Camelia James	*Refreshment Chairman*
Bernadette Nouel	*Refreshment Chiarman*
Margaret Pressley	*Refreshment Chairman*

LIBRARY CLUB

SUE RALEY ..... *President*

SARAH BUNN ..... *Vice-President*

JERRIE KOLLAR ..... *Secretary*

JANET GARDNER ..... *Treasurer*

DEVERA TAYLOR ..... *Chaplain*

Patsy Almond, Cathy Anders, Leslie Benson, Barbara Case, Mary Ellen Christenbury, Gail Dellinger, Frances Elder, Jackie Gibson, Frances Hatley, June Knight, Judy Lingerfelt, Arzelle Lyons, Sylvia Miles, Miriam Mulligan, Jatana Mullis, Diane Robinson, Anita Rudisill, Kathryn Skinnell, Gail Stewart, Linda Stewart, Shirley Walls, Betty Wicker, Judy Whiten, Helen Williams.

VARSITY CLUB

PAT WILLIAMS ..... *President*
JUDY BLACKWOOD ..... *Vice-President*
PHOEBE STROUPE ..... *Secretary*
JEANETTE SCARBOROUGH ..... *Treasurer*
MISS MARIAN BELL ..... *Adviser*

BETTY ELLIOTT
PATRICIA FRYE
BRITA HARDMAN
GLENDA HEAVNER
JEAN NANCE
MAYME JO PARR
CONNIE WILSON
PAM WORLEY

Nancy Brannon, Jimmy Canaday, Eric Cathey, Milton Chidester, John Collins, Donna Culp, Fred Dickson, Barbara Ann Duncan, Bill Flowe, Joyce Garren, Billy Gordon, Jimmy Grant, Linda Greenway, Brenda Griffin, Jean Helms, Sara Helms, Zeb Howell, Robert Jenkins, Elizabeth Jones, Judy Lee, Peggy McFarland, Jimmy Payne, Barbara Pridgen, Pat Prim, Melvin Sanders, Mike Stegall, Frankie Simmons, Larry Skidmore, Jimmy Small, Barry Sullivan, Clayton Swink, Pat Thorton, Sylvia Williams.

D. E. I-II

OUR EXPANDING ATHLETICS

GO RAMS G

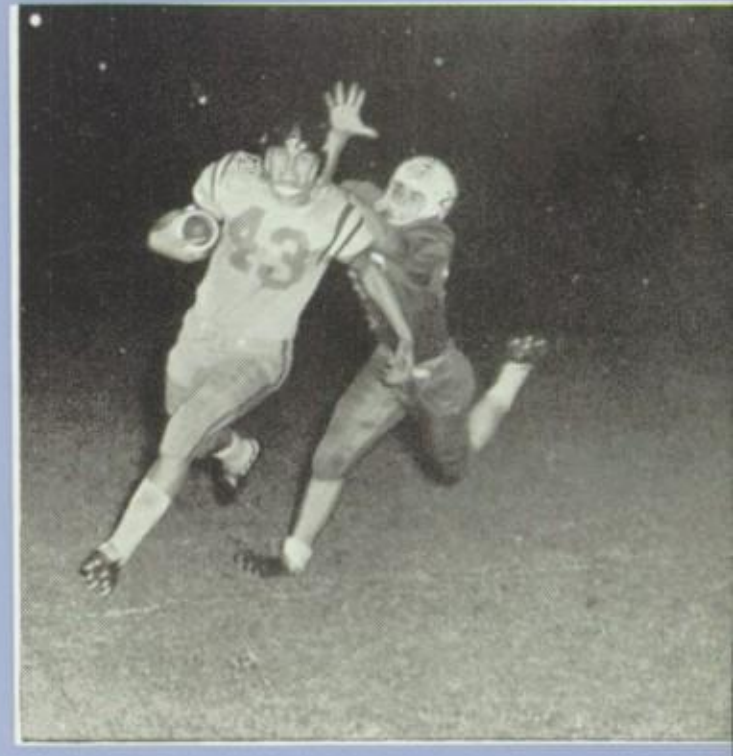

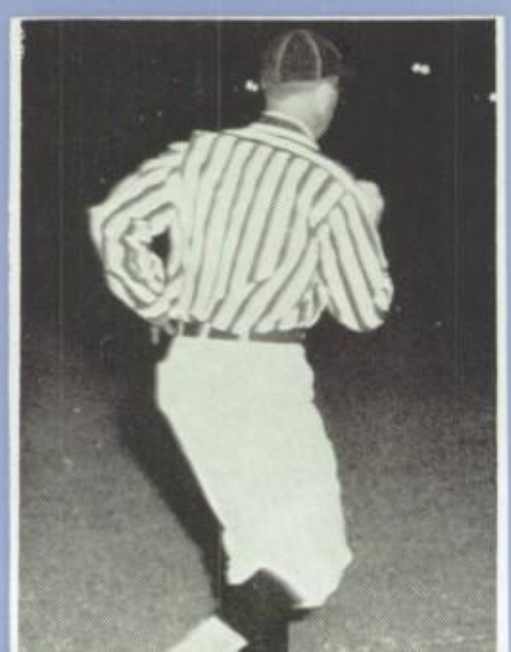

Phoebe Stroupe

Betty Elliott

Mayme Jo Parr

SENIOR HIGH CHEERLEADERS

Vickie Christenbury

Beth Mayhew

Vivian Christenbury

Pam Worley

JUNIOR HIGH CHEERLEADERS

Ginny Severs
Pat Winkler
Toni Swearngan
Christine Faulkenbury
Sandra Honeycutt
La Loy Liner
Angela Lawing
Cindy Case, *Mascot*

Coach Jennings Coach Harris

THE 1958 RAMS

Under the leadership of Coaches Dave A. Harris and "Bud" Jennings, the 1958-1959 Rams stormed to a victory of 34-7 over West Mecklenburg in their first game of the season. This streak of victory did not hold out however, and the following week the Rams lost to Asheville with a score of 20-13.

This single loss could not hold the boys back though, and they began their climb back by racing with Gastonia to a 7-7 tie. This confidence inspired a spark of spirit, and the Rams literally stomped over North Mecklenburg resulting in a 33-6 score. Their next game, the halfway mark of the season, saw the Harding Rams win over East by a 26-6 margin.

The next two games were possibly the best of the whole season. Kannapolis gave up to a 26-6 loss to Harding. Then, the critics' upset of the year came when Albemarle went down in perhaps their most shameful and unexpected defeat. Getting revenge from the previous year, the Rams wound up that game with a 13-7 score. Perhaps the greatest surprise was the game with Myers Park. Being tensed throughout its entirety, the game ended with a 0-0 score. The following two games were losses, but we fought hard. Lancaster overscored Harding by a 26-0 defeat.

Central, being our big rival every year, turned the tide against Harding this year with a 14-0 victory.

Ken Parks Dwaine Godfrey
Co-Captains

DWAINE GODFREY
KEN PARKS
EDDIE AYCOTH

GENE BAKER
CHARLES BEATY
LYNN BENSON

JIMMY BENTON
BUDDY BOOTH
STEVE BURCH

MANSON CASE
JERRY CATES
CECIL COLLINS

BOBBY FUNDERBURK
ARNOLD HAGER
NIKKI HELMS

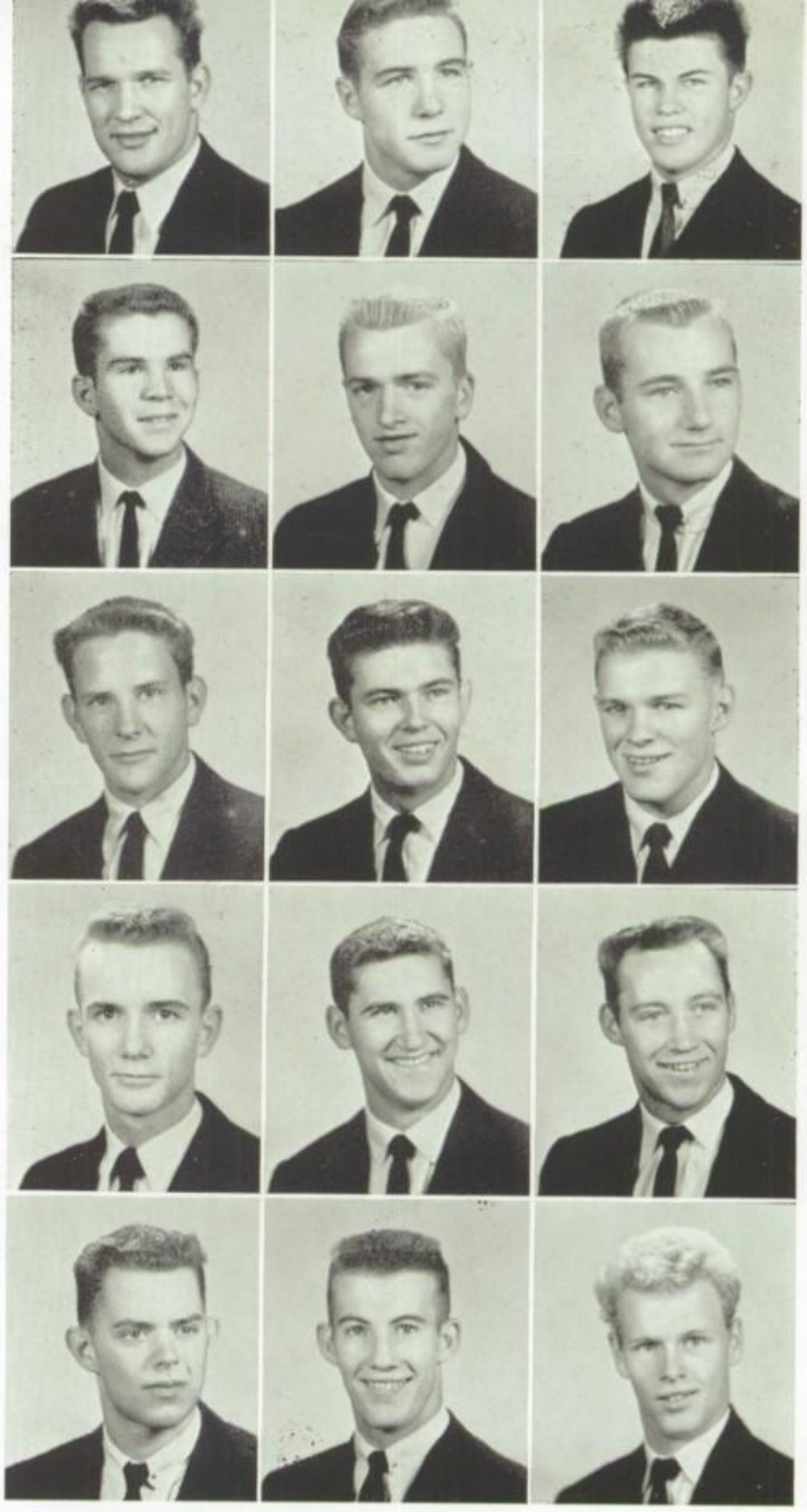

All-City-County—Dwaine Godfrey, Jimmy King, Gary Williams, Ken Parks, Fred Stewart.

All-State—Dwaine Godfrey, Jimmy King.

All-American Honorable Mention—Dwaine Godfrey, Jimmy King.

All-South-East—Dwaine Godfrey.

Shrine Bowl—Dwaine Godfrey.

Greensboro All-Star Game—Dwaine Godfrey.

All-Southern—Dwaine Godfrey.

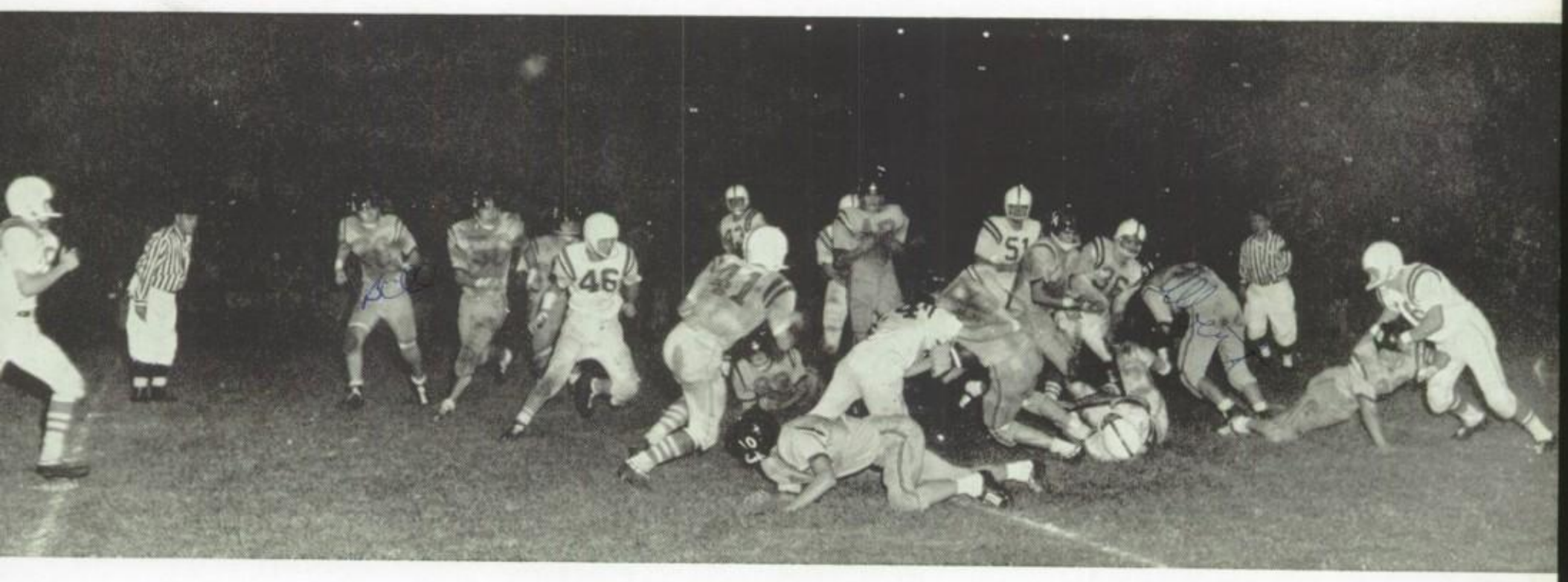

TERRY JAMES
JIM KING
ALBERT LANDS

JERRY MARTIN
BAXTER MCRORIE
GENE MELTON

JOE NICHOLSON
EDDIE PROCTOR
BILL RUSSELL

FOOTBALL SCORES

	HARDING
West 7	34
Asheville 20	13
Gastonia 7	7
North 6	33
East 6	26
Kannapolis 6	26
Albemarle 7	13
Myers Park 0	0
Lancaster 26	0
Central 14	0

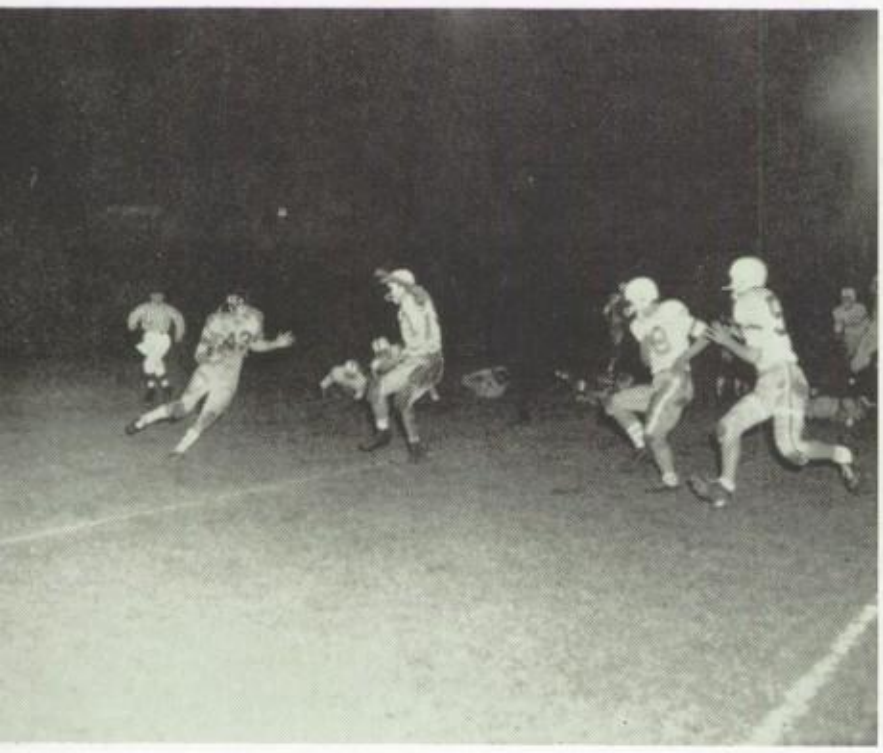

Dennis Smith
Fred Stewart
Richard Turner

Jimmy Taylor
Tommy Little, *Manager*
Bobby Allison, *Manager*

Duard Hardman
Johnny Arthur
Andy Martin

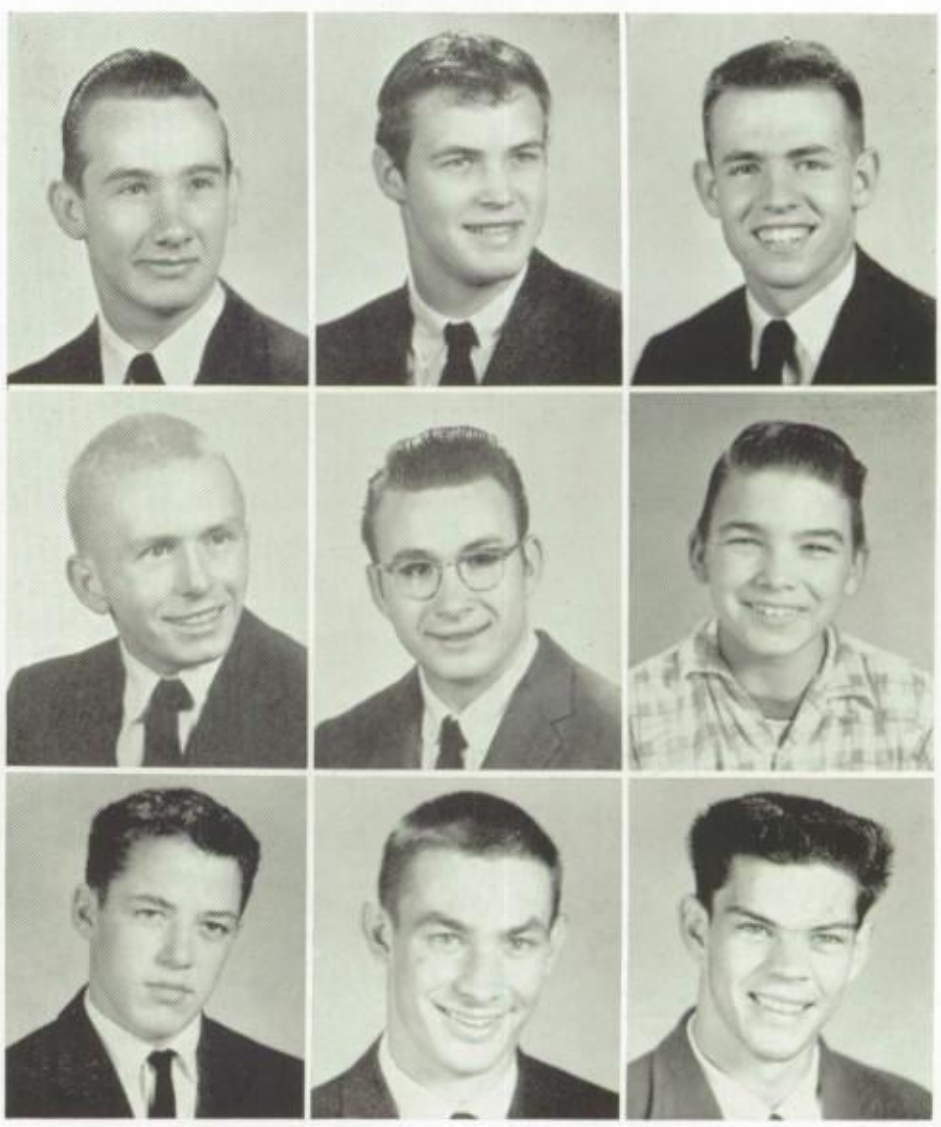

JUNIOR HIGH FOOTBALL

Richard Ayers
Alfred Bass
Kenny Cohn
Jimmy Davis
Ronnie Edwards
Eugene Ellis
Jimmy Forbes
Kenneth Griffin
Allen Hall
Ronnie Hall
Joe Howard
Harry Johnson
Gerald Jones
Tommy McClain
"Butch" Mitchell
Nick Newton
Keith Rogers
Ronnie Rudisill
Bob Russell
Norris Short
Ronald Smith
George Torrence
Manager
Robert Wallace
Billy Wedding
Paul White
Coach Bumgarner

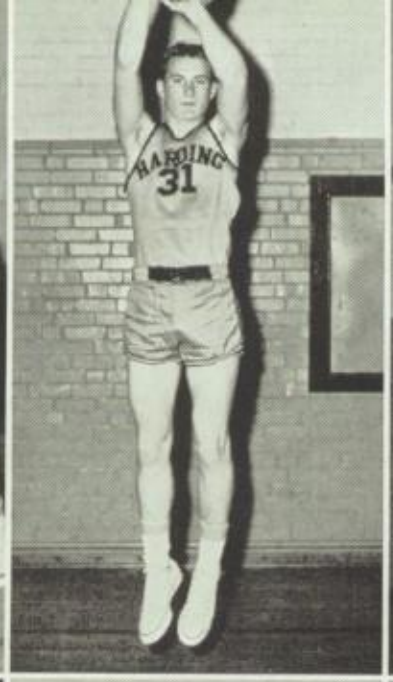

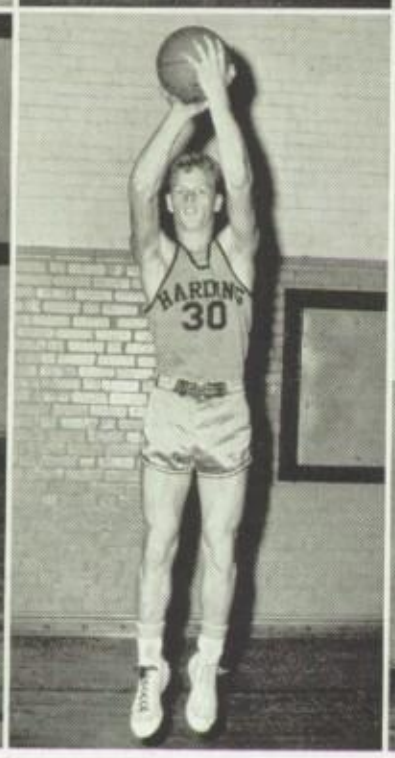

BOYS' BASKETBALL

Bill Russell
Gary Williams
Tommy Byrum

Manson Case
Nikki Helms
Jerry Cates

Tommy Taylor
Joe Nicholson
Fred Stewart

Warren Thompson
Richard Turner
Scooter Witherspoon

BASKETBALL SCORES 1958–1959

Harding	49	Catholic	32
Harding	53	Rock Hill	62
Harding	52	North	74
Harding	47	West	50
Harding	49	Salisbury	63
Harding	52	Asheville	74
Harding	48	Gastonia	64
Harding	76	W. T.	59
Harding	48	Central	59
Harding	62	Myers Park	71

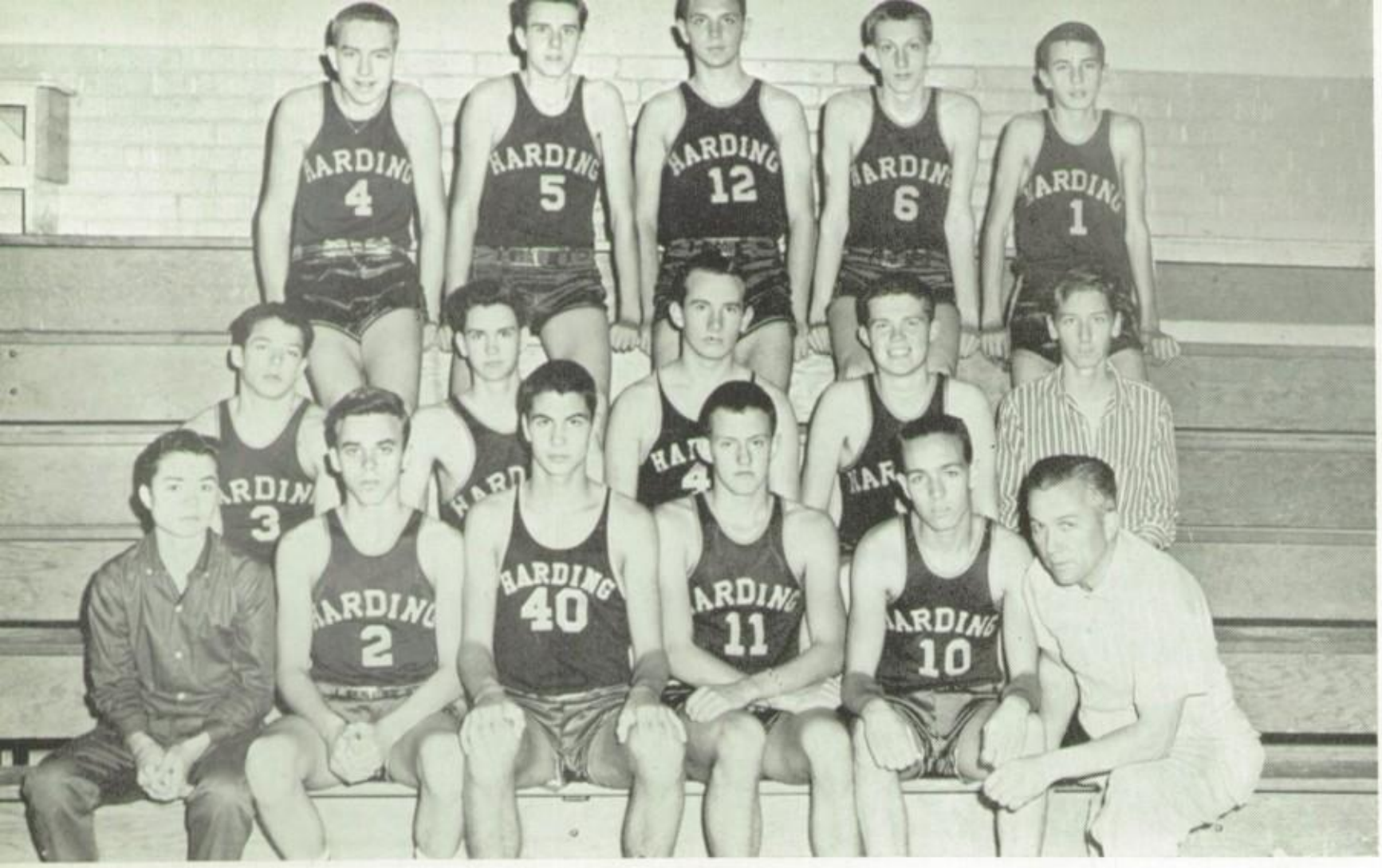

J. V. BASKETBALL

COLDMAN ABERNATHY
DONNIE ALMOND
J. C. ALMOND
BUDDY BELL
ROGER CHAPMAN
GENE GHENT, *Manager*
DUARD HARDMAN
DEAN HELMS
RALPH RICHARD
RONNIE REID
FRANK ROHLEDER, JR.
RAY SHORT
NEAL SIGMON
DENNIS SMITH
KEITH STRAWN
COACH E. P. FAULKNER

ON THE HARDWOOD WITH THE J. V.'S

JUNIOR HIGH BASKETBALL

DALE BRADLEY
STANLEY CATHEY
HARVEY HARGETT
Manager
TOMMY HELMS
HARRY JOHNSON
LARRY KERR
TOMMY MCCLAIN
AL MITCHELL
"BUTCH" MITCHELL
LARRY PROPES
BOB RUSSELL
ROBERT SHERARD
NORRIS SHORT
PAUL WHITE
COACH BUMGARNER

GIRLS' BASKETBALL

Miss Bell
Coach

Kay Biggerstaff
Judy Blackwood
Vicki Christenbury
Vivian Christenbury
Betty Elliott
Nancy Farris
Patricia Frye
Brita Hardman
Glenda Heavner
Judy Law
Beth Mayhew
Jean Nance
Jackie Parrish
Jeanette Scarborough
Pat Williams
Connie Wilson

Nancy Elliott
Manager

OUR EXPANDING FEATURES

HARDING

C. nK

Best Dressed

CAMELIA JAMES
JERRY CATES

Cutest

BERNADETTE NOUEL
KEN PARKS

Best All-Round

PAM WORLEY
JIM SHORT

Most Considerate

MARGARET PRESSLEY
JAMES BUMGARNER

Most Popular

BETTY ELLIOTT
FRED STUART

1 9 5 9

Most Talented
GLENDA NEAL
RAYMOND HOLLIFIELD

Unsung Hero and Heroine
DELLA FOSTER
RONNIE PUCKETT

SENIOR SUPERLATIVES

Wittiest
DEVERA TAYLOR
R. L. JENKINS

Most Intelligent
BETH CLINKSCALES
RANDY LAMBE

Friendliest
PATSY MULLIS
SCOOTER WITHERSPOON

SENIOR SUPERLATIVES

Most Likely to Succeed
BECKY ELAM
MANSON CASE

Most Dependable
CONNIE WILSON
DARRYL SHAVER

Best Looking
PHOEBE STROUPE
NIKKI HELMS

Best Dancer
BILLIE FAYE BARBOUR
RICHARD MELTON

Most Athletic
PAT WILLIAMS
JIMMY KING

CLASS DAY OFFICERS

PATSY MULLIS ..... *Historian*

MANSON CASE ..... *Lawyer*

BETH CLINKSCALES ..... *Poet*

MAYME JO PARR ..... *Giftorian*
CHARLES BEATTY ..... *Giftorian*

BERNADETTE NOUEL ..... *Prophet*

BETH CLINKSCALES ..... *Salutatorian*

RANDY LAMBE ..... *Valedictorian*

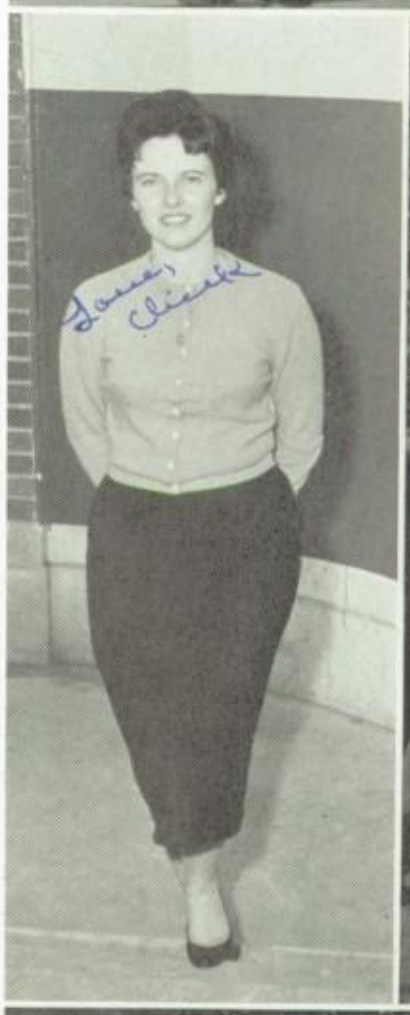

SENIOR CLASS HISTORY

June 2, 1959! A memorable day! The day the class of '59 comes of age. The day the tiny acorn planted in the misty days of '53 becomes a full grown oak.

As we made our way through the crowded halls back in that distant September we never gave thought to the fact that we were sowing the seed for today's flowering. No, we were entirely too busy finding classrooms that apparently didn't exist and boring our way through masses of towering juniors and seniors who seemingly didn't care whether they ever got anywhere on time or not.

Becoming better acquainted, however, we found the halls a wonderful place where we could admire brawny football heroes and glamorous cheerleaders and swoon with ecstasy whenever one happened to spare us a word—or even a glance.

Our teachers proved sympathetic and understanding. Jimmy King became our president for the year. Jimmie Lee Whitley was attendant to the gridiron queen. Jimmy King even managed to make the junior high football squad. We were beginning to find a place in school life. The tiny acorn was beginning to sprout.

With the next year we really started sinking our roots. Virginia Altizer and R. L. Jenkins were our presidents, Susan Hambrick our gridiron attendant. Mayme Jo Parr made the cheering squad though she was only an eighth grader; and three of our boys—Jimmy King, Tommy Byrum, and Scooter Witherspoon—and two girls—Pat Williams and Annelle Sherron—played on the junior high basketball teams. With Ken Parks and Jerry Cates as vice-president and secretary of the junior high student council first semester and Susan Hambrick and Phoebe Stroupe as vice-president and treasurer second semester, we were pushing upward.

And upward we went into the "senior class" of the junior high school and our responsibilities grew heavier. Trish Frye was freshman editor of the ACORN and Patsy Mullis exchange editor of the *Hi-Lites*. De Vera Taylor and Pam Worley served as junior student council presidents and Pam Worley and Phoebe Stroupe as secretaries.

With Beth Clinkscales at the helm, the Junior Honor Society sponsored the first junior high homecoming over which Jimmy King and Pam Worley ruled as king and queen. De Vera Taylor served as attendant at both the junior and senior high gridiron courts.

Jimmy King and Ken Parks were co-captains of football that year, leading the team to victory in the city championship. Lending their lungs to the cause were junior high cheerleaders Pam Worley, Betty Elliott, Phoebe Stroupe, R. L. Jenkins, George Mitchell, Judy Blackwood, Susan Hambrick, and Mayme Jo Parr, the head.

When Valentine rolled around, Phoebe Stroupe and Andy Martin were named Valentine prince and princess by the junior high school. And with baseball taking over, Jimmy King and Dwaine Godfrey made the varsity team—two lone freshmen.

Yes, Phoebe Stroupe and DeVera Taylor really led us through a busy nine months that ninth grade year, as we shot up, branching off here and there and everywhere—into every part of school life.

With the tenth grade we hit a temporary lull in our growth. We were underclassmen again, and other people took the leadership in activities outside of those of our own class. Mayme Jo Parr was again our lone representative on the cheering squad; but Jimmy King, Dwaine Godfrey, Ken Parks, and Scooter Witherspoon made varsity football. Emily Broome was our gridiron attendant, and Phoebe Stroupe our annual beauty. Becky Elam became sophomore editor of the ACORN, and eight of our girls managing to get themselves on the program for Junior-Senior, got a taste of what work and fun waited for them when they became juniors.

With Ken Parks' leadership both semesters, the tenth grade slipped by, and we found ourselves ready to put forth more branches, more twigs, to really spread ourselves in the two years to come.

Spread, did we say? Yes. and sometimes we even overshadowed the class of '58 growing right beside us. School was hardly underway when Phoebe Stroupe walked away with the coveted title of "Miss Harding" and the position of carrousel princess.

We had three varsity cheerleaders, too—Pam Worley, Mayme Jo Parr, and Phoebe Stroup—and two majorettes—Billie Faye Barbour and Becky Bollinger. And on the student council Patsy Mullis was vice-president and Pam Worley secretary one semester, and Pam was vice-president and Mayme Jo Parr treasurer the second.

Working on publications were Becky Elam, ACORN junior editor; Manson Case, ACORN junior advertising manager; Beth Clinkscales. ACORN underclass editor; and Patsy Mullis, *Hi-Lites* assistant editor.

Emily Broome again served as class homecoming attendant, and Deane Benton was chosen class beauty for the ACORN.

But as the year drew to a close everything speeded up. New jobs, new responsibilities, greater growth, for Junior-Senior Prom time had rolled around. Under the leadership of Pam Worley, we selected the theme, "Moonglow," and staged a glamorous evening of entertainment for the class of '58.

And to give the departing seniors a fitting and dignified farewell, we chose commencement marshals, headed by Manson Case and Pam Worley as chief and assistant chief. These two, with Bernadette Nouel, DeVera Taylor, Becky Elam, Mayme Jo Parr, Judy Blackwood, Patsy Mullis, Margaret Pressley, Connie Wilson, Phoebe Stroupe, Gene Melton, Ronnie Puckett, Jim Short, and Darryl Shaver, ushered the class of '58 off the scene. And so they made way for us, the class of '59 to spread our branches, sun our leaves, and grow bigger and stronger as we went toward maturity.

It's been a wonderful year—a year which has spotlighted so many different ones of us—Betty Elliott as our 1959 Miss Harding and Carrousel princess; Phoebe Stroupe as Gridiron Queen and D.A.R. Good Citizen; Patsy Mullis as Miss Hi Miss; Deane Benton as Gridiron attendant and senior class ACORN beauty; Billie Faye Barbour, Peggy Merritt, Deane Benton, Phoebe Stroupe, and Brenda Griffin. and Judy Blackwood as Calendar Girl winners in the Cuties 'n Capers show.

And on the football sports scene highlights were Bill Russell, best sportsmanship; Ken Parks, co-captain and most improved player; Dwaine Godfrey, co-captain and outstanding lineman; and Jimmy King, most valuable player and outstanding back. Dwaine and Jimmy even received All-American honorable mention.

As for basketball Fred Stewart led the whole city-county scoring for the season.

Cheering all teams on to their best were Phoebe Stroupe, head cheerleader, Pam Worley, Betty Elliott, and Mayme Jo Parr; and marching at the front of the band was Jim Short as drum major and Margaret Pressley as majorette.

Becky Elam and Patsy Mullis wrestled with the publication problems of the ACORN and the *Hi-Lites*. DeVera Taylor and Connie Wilson sweated blood in their pursuit of ads. Manson Case and Darryl Shaver tried to keep the books out of the red. Raymond Hollifield, Beth Clinkscales, and Phoebe Stroupe, too, helped bear the burden as the annual and newspaper met deadlines—and bills.

Manson Case headed the student body for both semesters with Patsy Mullis as first semester secretary. Randy Lambe and Beth Clinkscales were top honor society officers and ultimately valedictorian and salutatorian because of their high ranking grades. And Randy brought prestige to the school—and to our class—by going to the finals in the Morehead Scholarship competition.

We romped through Twerp Week, we slaved over the senior play . . . and loved every minute. We thrilled over Junior-Senior. We wept tears at Maroon and Gold Day—and promptly forgot them in the excitement of the senior picnic.

With Jim Short at our head the first semester and Pam Worley the second, we have come to tonight and our last class get-together. To present to you ourselves—past. present, and future—we selected Patsy Mullis, historian; Manson Case. lawyer; Bernadette Nouel, prophet; Beth Clinkscales, poet; and Mayme Jo Parr and Charles Beaty, giftorians.

Tonight the class of '59 has reached maturity. Tomorrow we go our separate ways. The acorns leave the parent oak but carry in themselves the characteristics of stock from which they sprang. We leave the class of '59 but carry always in ourselves the mark of our six years association with each other, our teachers, and our school.

PATSY MULLIS
Historian

SENIOR CLASS PROPHECY

Ladies and gentlemen, this is your reporter from Interplanetary Television Station U. U. A. (Universally Used Atomatically), bringing you the gigantic interplanetary celebration of the coming 21st century. Our base of operations is in New York, and we will be flashing from time to time to our other stations around space. Here in New York the tremendous celebration has been going on for a week. The festivities were opened by a speech made by the President of the United States of Wald (U. S. W.), Manson Case. Assisting Mr. Case in the opening meeting were his vice-president Mayme Jo Parr; his secretary of Treasury, Connie Wilson; and his faithful advisor and friend, Mr. Darryl Shaver. President Case, in his speech, praised the work and accomplishments for peace by the U. S. W. (United States of Wald), and especially its planetary scientific commission headed by the greatest scientist of all times, Doctor Randolph S. Lambe, noted for his construction of a gigantic system of Space Highways between the planets. Also praised for the work on the commission were Edward Chalmers, Bill Ward, Faison Pickard, and George Straton, Doctor Lambe's assistants.

Here we have just received the signal from our station on Mars. We shall continue with the festivities in New York after the report of all other stations.

Come in, Mars.

This is Trish Frye, roving reporter from Mars, bringing you a report of the tremendous celebration taking place in the center of the capital city of Mars, "Marsonville." For weeks there has been a series of gay parties given by socialites, Betty Edwards and Joy Pope. Tonight the aerial coliseum has been turned in as a show place and all the population of Mars is here. One of the most glamorous celebrities present is Mrs. Mars, Betty Elliott, escorted by her husband, Nikki Helms, owner and actor for the Atomic Films Incorporated, also known as the "Marsion Dream Boat." Among other famous celebrities was the terrific "Barbour and Melton Team," who entertained the guests with their new dancing act, "The Pluto Rock." At the Super Auditorium, named for the famous rocket producer Jim Short and his assistant Ronnie Puckett, the Mars Symphony Orchestra was led by universally renowned conductor, Raymond Hollifield, who played the new Mars National Anthem composed by the famous song writer and singer, Glenda Neal. As midnight approaches, throngs are filling the streets preparing to greet the new year and the new century.

. . . Now I switch you to the correspondent on Venus, Margaret Pressley . . . .

This is Margaret Pressley conducting you through the streets of Venus crowded with joyous people. Across the street from the studio is the Venus night club, "A la Venus." Entertaining on this new year's eve are the two geniuses of comedy, DeVera Taylor and Sue Raley. In the crowd of gay party-goers were the outstanding athletes of the Interplanetary Football Team, Cecil Collins, Albert Lands, Joe Nicholson, Jimmy Yandle and Jimmy Taylor, with Dwaine Godfrey and Ken Parks as captains. These two captains led the Interplanetary Team to a record of 15 wins and no losses and to the title of Space Champions. With Dwaine Godfrey was his lovely wife, Deane Godfrey, Mrs. Venus. To my right, I see a beautiful atomic display of fire works, made for the people of Venus by Warren Thompson, the "Fire Work King," and his assistant, Carlyle Smith.

We have just received a signal from Jupiter saying that they are ready to diffuse their reports on the latest new year's eve festivities.

So come in, Jupiter.

Here is Becky Elam speaking for Jupiter. The spirit of the city is one of Mardi-Gras. For a week we have had a continual parade. Featured in the gigantic spectacle were the "Spacettes," Becky Bollinger, Martie Frazier, Jean Joyce, Peggy Merritt, Phyllis Taylor, Janet Gardner and Carolyn Sweezy. Riding high on the queen float was Miss Jupiter, Judy Blackwood, escorted by Mr. Jerry Cates, president of Space Cloth Incorporated, who is also well-known as Mr. Jupiter. Several of the large dances this week have featured the Richard Mullis "Rocketteers," composd of Tommy Byrum, Buddy Booth, Derrick Lane, Charlie Seawell, including vocalist Sarah Bunn.

Besides parades and dances, the showing of the Dream Home of the 21st century was public. Sitting high upon the "Radium Hill," this dream building was designed by head architect Scooter Witherspoon and his assistant James Bumgarner. This house features such conveniences as Automatic Weather Control, that is as soon as a drop of rain falls on the roof, all openings are automatically closed. A completely push button kitchen in which a whole meal can be served by the push of only one button. Barbara Smith, who showed these conveniences was recognized as the Universal Homemaker No. 1. Other hostesses showing this Dream Home were Della Foster, Carolyn Gilbert, Brenda Griffin, Frankie Matthews, and Pat Taylor. The interior decoration was done by heads of Push Button Living, Camelia James, Becky Mitchell, Arzelle Lyons, and Jerry Kollar . . . .

And now at 5 till twelve, I return you to our main station in New York, capital of U. S. W. (United States of Wald).

Come in, New York.

Before we go into the building of United States Wald for our midnight celebration, I want to present to you the most universally outstanding personages of each field.

First of all, elected Mr. and Mrs. Universe were Fred Stewart and Phoebe Stroupe. Then we have with us the heads of Interplanetary Finances, Jeanette Scarborough, Annelle Sharon, Pat Simpson, Pat Keziah, Judy Ligon and Leslie Benson, all taking dictation at 200 words a minute. Now I would like to introduce you to the foremost editor of our time, Patsy Mullis, editor-in-chief of *Niki*. Society editor of the paper is Judy Kelly who is also known as a socialite herself on earth. Now we have President of the Commission of Interplanetary Sports, Jimmy King, with his very outstanding and lovely wife, Pam Worley. They were recently elected Husband and Wife of the Year, forming the happiest couple. Three of society's well-known millionaire playboys are Charles Beaty, Jimmy Benton and R. L. Jenkins.

It is now 11:59 and all over the universe, pandemonium breaks out. At the U. S. W. Building, Doctor Beth Clinkscales of the U. S. W. gave the dedication of the new century to peace, to greater striving in science and to the people of each and every planet. All over the universe, rockets are being launched. People cheer and atomic blast glows as the U. U. A. T. U. Station bids the 21st century welcome.

BERNADETTE NOUEL

Prophet

L A S T W I L L A N D

We, the Seniors of Harry P. Harding High School, Class of 1959, do hereby leave our last will and testament in hopes that we will be remembered and our last wishes carried out.

To Mr. Hawkins and Mrs. Mackey, we leave our respect and admiration.

To our wonderful teachers, we leave our most sincere gratitude for their knowledge and understanding.

To the building, we leave our many memories of greatest joy and deepest sorrow.

To the rising seniors, we leave our problems in hopes that theirs are few.

To the Harding High School Student Body, we leave our good name, knowing that this is the greatest gift of all.

1. I, Martha Aycoth, being of sound mind, will my seat in English to my brother, Eddie, in hopes that he has as much fun before class as I did.

2. We, Martha Aycoth, Delores Fite, Jean Joyce, June Knight and Peggy Merritt, do hereby will home room 210 to any 8th graders.

3. I, Sue Baker, hereby will my ability to eat in bookkeeping without getting caught to Carolyn Armstrong.

4. I, Billie Faye Barbour, do leave to Phil McDaniel my ability to have so much fun as a senior and still pass, and to Jeanette Wood, I leave my titles "Miss August" and "Best Dancer."

5. I, Charles Beaty, will my most woeful problem (girls) to Donald (Osgood) Osbourne.

6. I, Jimmy Beck, being of insane mind do leave my seat in Bible to any up and coming seventh grader who has the ability to worry Miss MacKorell.

7. We, Leslie Benson Sigmon, June Knight, Ruth Langford, Judy Ligon, and Martha Aycoth do hereby will one lunch table in the cafeteria to any 6 rising seniors who can have as much fun as we did.

8. I, Leslie Benson, will my ability to get married in the 11th grade and still graduate to all engaged juniors.

9. I, Jimmy Benton, will my nickname "Bucky Beaver" to Duard Hardman.

10. I, Deane Benton, will "Senior Beauty" to Nancy Elliott, and the following year to my sister, Sue Ann Benton.

11. I, Becky Bollinger, being of sound mind and body, do hereby leave my old gray loafers to Mary Ellen Wilson.

12. I, Judy Blackwood, do hereby will my love for gym and basketball to anyone who will have as much fun as I did.

13. I, Buddy Booth, will my place in band to my brother, Chuck.

14. I, Marietta Branton, will to my little brother, Donald, my seat in the senior choir.

15. I, Nancy Brannon, will my seat in Mrs. Rhodes English class to my brother, Tracy.

16. I, Sarah Bunn, being of sound body and weak mind, do hereby will my love for Mrs. Frickhoeffer and library science to Miriam Mulligan.

17. I, James Bumgarner, leave my ability to have Miss Hines for English for three years to anyone who can enjoy it as much as I have.

18. I, Tommy Byrum, being of sound . . . well, just being, hereby will my height to Jimmy Taylor who needs it.

19. I, Jimmy Canaday, will a lock of my hair to Mrs. Wessinger.

20. I, Manson Case, will my love for Harding and my wonderful memories to Edward Hall and Albert Black.

21. I, Jerry Cates, will my superlative, "Best Dressed," to Steve Estep, who can make the payments on my clothes.

22. I, Eric Cathey, being of shattered nerves and geometrical mind, hope all up and coming seniors think twice before taking geometry.

23. I, Jimmy Carter, will my seat in Mrs. Rhodes' senior English class to my brother, Perry.

24. I, Barbara Case, do hereby will my position and my love for Library Science to my sister, Edith, in hopes that she will make "A's" as easy as I did.

25. I, Manley Caudle, will my place on fourth period hall patrol to anyone who can stand the noise.

26. I, Cecil Collins, will my position as center on the varsity football team to anyone who wants it.

27. I, Ed Chalmers, being of sound mind, do will my seat in Miss Watson's courses to any poor soul who enjoys math.

28. I, Jimmy Cherry, hereby will my back row seat in Plane Geometry to my younger sister, Joanna, in hopes that she will understand the subject better than I did.

29. I, Milton Chidester, will my ability to talk in Miss Chandler's D. E. Club to anyone who can get away with it.

30. I, Beth Clinkscales, just being . . . will my position as Senior Editor of the annual to Linda White and "Most Intellectual" to Jerry Boyd.

31. I, Edgar Curtis, being of sound mind and body, do will all juniors all I have at Harding—nothing!

32. I, Fred Dickson, will my brain to any junior who wants it.

33. I, Betty Edwards, being of sound mind and shaky nerves, do will my seat in College Algebra and Solid Geometry to any junior who can take it at 7:45.

34. I, Phil Edwards, being of sound mind do leave my seat in Mr. Brigman's art class, to any 7th grader who has artistic ability.

35. I, Becky Elam, will the Acorn and my superlative "Most Likely to Succeed" to Jerry Boyd.

36. I, Rosemary Entzminger, will my seat in the music room to my brother, Charles, for two periods a day.

37. I, Trish Frye, do hereby will my basketball uniform and my love for basketball to Nancy Farris.

38. I, Della Foster, do hereby leave my superlative "Unsung Heroine" to anyone who is willing to put in long, hard hours of work and not complain.

39. I, Bobby Funderburk, do hereby will my nickname "Lolla" to any up and coming junior who will put up with it.

40. I, Bill Flowe, will my parking space to my sister, Rita, to see if she can get it earlier than I did.

41. I, Marty Frazier, hereby will my seat in orchestra to anyone who can sit in there for 5 years without being able to play the violin.

42. I, Pat Griffin, will my parking space on Sycamore Street to my brother.

43. I, Doris Guyton, do hereby will my seat in English to my twin, Melissa Tallman.

44. I, Joyce Garren, will my office as president of the E.D. Club to my little brother, Wayne Garren.

45. I, Janet Gardner, being of sound mind, do will all my good times this year to Carolyn Norris.

46. I, Brenda Griffin, will my seat in Mrs. Rhodes English class to Charles Eason.

47. I, Carolyn Gilbert, do hereby will my seat in English to Roberta Gilbert.

48. I, Billy Gordon, being of sound mind do will my seat in English 12, to any junior who feels capable to fill it.

49, I, Linda Greenway, will my six, long years of hard work to anyone who can survive them.

50. I, Sandra Hager, do hereby will my ability to have three study halls and still make 2's on conduct to anyone who thinks he can get by with it.

51. I, George Hall, will my ability to make a spotless record at Harding to my sister, Mary Lee.

52. I, Carolyn Harding, do hereby will my position as majorette to Judy Smith, hoping she will have as much fun as I did.

53. I, Jean Helms, being of sound mind and feeble body, do hereby will my hard work in English, and still fail, to anyone who can succeed.

54. I, Jimmie D. Helms, will my title "Mr. Glenwood," to Sonny Crowell.

55. I, Nikki Helms, will my senior superlative "Best Looking" to Donnie Christenbury, in hopes that he will be a senior soon (or even a junior).

56. I, Larry Hicks, will my parking place on the "Hill," to anyone who can afford the parking tickets.

57. I, Peggy Hilton, being of sound mind and body, do hereby leave my seat in Mrs. Rhodes English class to anyone who wants it.

58. I, Barry Hinson, will my ability to pass French II to anyone who will take it.

59. I, Raymond Hollifield, leave my senior superlative, "Most Talented," to Lorenzo Durham.

60. I, Zeb Howell, will my seat in D.E. to anyone who thinks he can sell better.

61. I, Camelia James, will my superlative, "Best Dressed," to my cousin, Susan Taylor.

62. I, R. L. Jenkins, being of sound mind, will my ability to be mischievous and my superlative, "Wittiest," to my little sister, Nancy.

63. I, Jimmy King, will my ability to stay after school every day and become "Most Athletic," to Richard Turner.

64. I, Lynn Jones, leave my position as State High School Inspector to David Regester.

65. I, Jean Joyce, do hereby will my loud mouth to my little sister, Carol, and hope she has as much fun as I did with it.

66. I, Judy Kelley, will my ability to go to all the "parties" and still pass all my subjects in the senior year to "Pokey," Brenda, "Mae," and Pat.

67. I, Pat Keziah, do hereby will my seat in Typing II to Diane Case.

68. I, June Knight, being of sound mind and body, do hereby will my ability to get a diamond while still in school to Sara Helms.

69. I, Jerrie Kollar, being of sound mind and body, do hereby will to my brother, Ernie, the ability to make it to the twelfth grade.

70. I, Randolph Lambe, do hereby will my superlative, "Most Intellectual," to Edward Aycoth.

71. I, Albert Lands, will my grade A seat in English to anyone who wants it.

72. I, Derrick Lane, will my grade A in gym class to Miss Lonnie Smith who's coming back next year.

73. I, Ruth Langford, being of sound mind and body, do hereby will my ability to play in the band to my sister, Rena.

74. I, Judy Ligon, do hereby will my seat in Mrs. Rhodes English class to my brothers, Bill and Tommy, in hopes they will do better than I did.

T E S T A M E N T

75. I, Arzelle Lyons, do hereby will my tardy record to some eighth grader who doesn't mind making 4's and staying in for Mrs. Wessinger.

76. I, Judy Manship, hereby will my ukulele lessons to Kay Green.

77. I, Frankie Matthews, do hereby will my seat in 1st period typing to anyone who can be on time, and be able to type that early in the morning.

78. I, Bob McCallum, being of sound mind, do hereby leave my seats in Home Room and English to anyone deserving of them.

79. I, Peggy McFarland, will twelve years of hardship and turmoil to anyone who can enjoy it as much as I have.

80. I, Baxter McRorie, will my broken leg to anyone who will take it.

81. I, Gene Melton, do hereby will my good luck and good times at Harding to Martha Garris, who has two more years to go.

82. I, Peggy Yvonne Merritt, do hereby bequeath my title as "Miss Recreation," to Martha Brackett and my long hair to anyone who will put up with it.

83. I, Richard Melton, do will my superlative, "Best Dancer," to anyone who wants it.

84. We four (Richard Melton, DeVera Taylor, Gene Melton, and Patsy Mullis), do hereby will Mrs. Wessinger and Home Room 203 to some lucky 8th graders next year.

85. I, Edgar Mullis, being of sound mind and body, leave my geometry book to anybody who is willing to work harder than I have.

86. I, Becky Mitchell, being of questionable health and mentality, will to my little (?) brother, Al, some friends as wonderful as those I've had in my senior year and also my position as club editor of the annual.

87. I, Barbara Morgan, do hereby will my easy schedule to any uprising Junior who loves to loaf.

88. I, Patsy Mullis, being of sound mind and body, do hereby will my superlative, "Friendliest," and Miss Hi Miss to my sister Gloria, in hopes that she will be as proud of them as I am.

89. I, Richard Mullis, being of sorry mind and weak body do hereby will my seat in Miss Yelvington's French class to anybody who will take it.

90. I, Glenda Neal, leave my superlative, "Most Talented" to Jodi Rush and hope she will be as proud of it as I am, and to Linda White I leave my love for jokes.

91. I, Mayme Jo Parr, will my ability to be a Senior high cheerleader to Nancy Jenkins and Helen Williams.

92. I, Joy Pope, being of sound mind and body, do hereby will my seat in Mrs. Rhodes English class to my sister Charlotte in '62 and to my brother Gary in '76, in hopes that "dear" old H.H.S. will be standing.

93. I, Sudie Porter, being of sound mind, do hereby will my seat on the back row in Senior Choir to Margaret Jenkins.

94. I, Margaret Pressley, being of sound mind, do hereby will my superlative, "Most Considerate," to Terry Ballew and my position as majorette to my sister Charlotte.

95. I, Barbara Pridgen, being of sound mind and body, I think, hereby will my seat in Miss Chandler's D.E. class to my sister Sandra in hopes that she will make more use of it than I did.

96. I, Tommy Pendleton, will my seat in Miss Watson's room to Gilbert Freeman.

97. I, Sue Raley, being very weak in body but very strong in mind will to Marlyn Jones my brain, because she deserves to have it.

98. I, Bill Russell, will my haircut to any Junior with a flat head.

99. I, Daron Robinson, will my front row seat in English Period 4, to Beverly Robey, and hope she enjoys it as much as I did.

100. I, Anita Rudisill, being of sound mind and body, do hereby will my seat in G. O. P. to Argele Raines, who can fill it better than I did.

101. I, Tommy Ramsey, in weak mind and sound body, hereby will my 2:30 A.M. seat to any oncoming Senior to write his research theme.

102. I, Frances Royster, do hereby will my ability to go to all the latest parties and still keep up with my home work to Linda, Beverly, Rainey Lee, and Rita.

103. I, Keith Scruggs, leave my seat in Bible 2, to anyone who has the ability to make an A and a 1 on conduct.

104. I, Darryl Shaver, will my superlative "Most Dependable," to Albert Black.

105. We, Keith Scruggs, Phil Edwards, Paul Frazier, Carlyle Smith, Bill Russell, Faison Pickard, and Jimmy Beck, leave Home Room 210 to Mr. Brigman's new home room.

106. I, Carlyle Smith, will my ability to sit in Miss Watson's Math classes and look intelligent while day-dreaming, to any deserving Junior.

107. I, Barry Sullivan, will my old English themes to Robert Jenkins, knowing that he will need them.

108. I, Frankie Simmons, will my ability to pass English 12 (if I do), to Sylvia Williams and my seat in D. E. II to anyone who will take the course.

109. I, Barbara Jeanne Smith, leave to my sister, Jackie, my favorite chair in the Visual Aids Office and the luck to have Miss Watson for Math for three years in succession.

110. I, Betty Suddreth, do hereby will my ability to wreck cars to anyone who has lots of insurance.

111. I, Patricia Simpson, hereby will my ability to stay in Shorthand for two years without failing and without giving up hope, to any Junior who will be a second year shorthand student.

112. I, Charlie Seawell, will to Donnie Williams my seat in Miss Yelvington's second year French class, and also the novels in case he can't afford them.

113. I, Larry Skidmore, leave my seat in Senior English to Charles Eason, in hopes that he will warm it better than I did.

114. I, Linda Stewart, do hereby leave my ability to anyone who can change from Myers Park to Harding the week of the Harding-Myers Park game and survive.

115. I, Carolyn Sweezy, hereby will to my deserving sister, Sybil Sweezy, my position in Shorthand I. Good luck, Mrs. Smith!

116. I, Kathryn Skinnell, will my well-beloved days at Harding to my brother, Jim Drye, and my position as treasurer of the Band, to Dawn McCallum.

117. I, George Stratton, being of sound mind and body, hereby will my ability to make noise in Chemistry, and get away with it, to Steve Woodrow.

118. I, Jim Short, being of sound mind (?), do hereby will my place in the Honor Society to my beloved sister, Beverly.

119. I, Jeanette Scarborough, being of sound mind and body do hereby will my "Basketball Uniform" to anyone who can wear it.

120. I, Phoebe Stroupe, being sound, do hereby will my superlative, "Best Looking," to Saundra Harris, and my position as Head Cheerleader to anyone of the three remaining Cheerleaders. Good luck!

121. I, DeVera Taylor, do hereby will my superlative "Wittiest," to Linda White in hopes that she will live up to it as I have tried to. I also will my position as advertising manager of the ACORN to Edward Aycoth in hopes that he doesn't mind hard work.

122. I, Pat Taylor, do hereby will my ability to get a place in the lunch line to my cousin, Lawrence Currie.

123. I, Wilton Tiller, being of sound mind (?) and body, will my ability to lose at the drag races to anyone who has better luck than I do.

124. I, Warren Thompson, being of poor basketball ability, do hereby will my seat on the basketball bench to Dean Helms.

125. I, Phyllis Taylor, being of strong body and weak mind, hereby will my seat in Miss Henderson's homeroom to any 8th grader who can make as much noise as I have and still make a 2 on conduct.

126. I, Pat Thornton, being of sound mind and body (?), do hereby will my toothpicks for eye-openers to Kay "Chick" Sherrill, and Argele "Tweetie" Raines.

127. I, Robert Waters, do hereby will my tennis shoes and gym socks to Judy Whiten, and also my typing seat on the first row to anybody who doesn't have sticky fingers.

128. We, Connie Wilson and Pat Williams, do hereby will our basketball uniforms to Glenda Heavner and Beth Mayhew in hopes that they will put them to good use.

129. I, Annette Wright, will my place in Homeroom 210 to anyone who can stand it.

130. I, Connie Wilson, will my position as advertising manager of the *Hi-Lites* to Glenda Heavner, and my superlative, "Most Dependable," to my sister, Nookie.

131. I, Jerry Workman, being of sound mind (?) and body, do hereby will all my Judo books to Gene Baker; my Flying Saucer books to Charles Willingham; and my Swastika to Dan Huffstetler.

132. I, Bill Ward, being of sound mind (?) eagerly will my seat in 208 to any poor soul that wants it.

133. I, Pat Williams, do hereby will my love for Harding to my sisters, Mary, Helen, Carlas, and Harriet; and my ability of "safe driving" to Nancy Elliott and Vickie and Vivian Christenbury.

134. I, Pam Worley, being of half-sound mind and body, do hereby will my superlative, "Best All Round," to Beth Mayhew.

135. I, Tony Young, will my seat in Mrs. Rhodes English 12 to Linda Young.

136. We, Becky, Connie, Phoebe, Annette, Pat, Trilly, and Peggy, do hereby will our lunch table to any upcoming seniors who eat lunch 5th period.

137. We, Janet Gardner, Jerrie Kollar, and Anita Rudisill, being of sound mind and body do hereby will our ability to bother Mrs. Frickhoeffer and Mrs. Hollingsworth, to Betty Wicker, Helen Williams, and Jackie Gibson.

138. We, Sara Bunn, Sue Raley, Jerrie Kollar, Janet Gardner, and De Vera Taylor do hereby will our good times at the beach and at conventions to next year's Library Club members.

139. We, Trilly Simpson and Phoebe Stroupe, do hereby will our ability to have G. O. P. for 3 periods and still not get into any trouble, to anyone who is willing to try it.

SENIOR CLASS POEM

Each of us stands before a door
Beyond is a great new world to explore;
What does this world of the future hold?
None of us know; nor can we be told.

But let us now pause; let us stay,
To cast a glance back along the way
We have come—days of sadness,
Friendship, work, fun, gladness.

We look in on the fun-filled dances,
The gaiety mingled with serious romances.
We thrill again as we remember
That first ball game played in September.

There are the cheerleaders leading the cheers;
Here the new Imperatores are wiping their tears.
Remember the day when the annuals came,
And how hard we tried to get everyone's name?

Remember those who shared each day,
Whose friendship brightened all our way?
They listened patiently to our resolutions,
Rejoiced when our problems found solutions.

Are our lives now moulded, our characters strong?
Have we learned of life, the right and the wrong?
Can we confidently step beyond our door,
Saying, "We are ready for whatever's in store"?

Yes, we are stepping through this open door;
And pausing for only one moment more,
We mingle our tears and our thanks in good-bye
To our treasured Alma Mater—Harding High.

Beth Clinkscales
Class Poet 1959

MASCOTS

Donnie Cates
Rosemond Ayers

JUNIOR MARSHALS

ALBERT BLACK ..... *Chief Marshal*

EDDIE AYCOTH ..... *Assistant Chief*

CECELIA ADAMS
JERRY BOYD
RICHARD CHRISTENBURY
VICKIE CHRISTENBURY
NANCY ELLIOTT
BEN GADD
BRENDA HART
SUSAN McIVER
BILL MITCHELL
PHILLIP NORMAN
DENNIS SMITH
TOMMY TAYLOR

STEVE WOODROW

PHOEBE STROUPE
D.A.R. Award

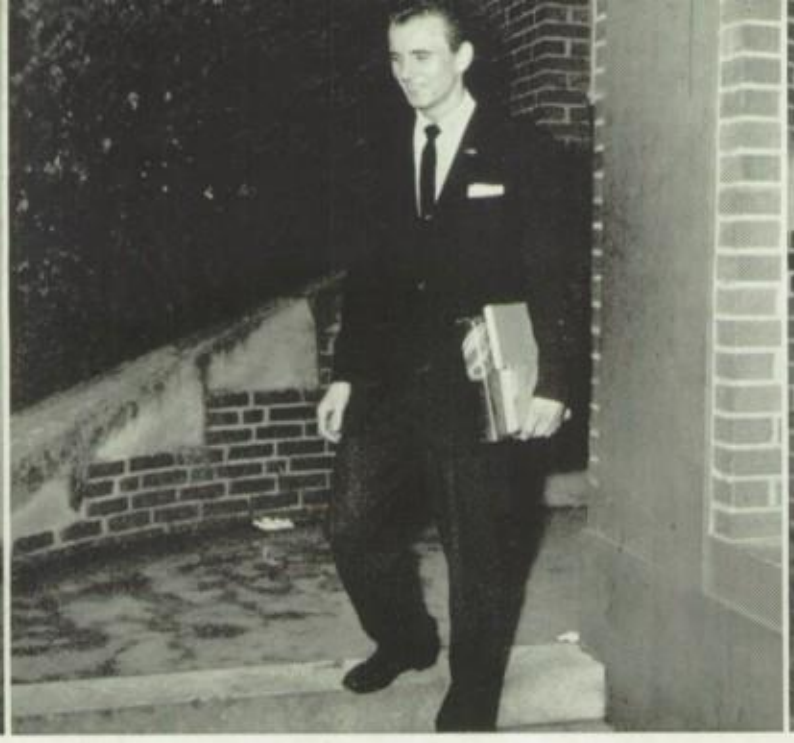

MANSON CASE
Harvard Book Award
Boys' State Delegate

PATSY MULLIS
Miss Hi Miss

HONORS AND AWARDS

Jr. Rotarians

RONNIE PUCKETT
JAMES BUMGARNER
DARRYL SHAVER
RICHARD MULLIS
GEORGE STRATTON
JIM SHORT
MANSON CASE

PATSY MULLIS
BERNADETTE NOUEL
Wildacres Delegates

BETH CLINKSCALES
PAM WORLEY
Girls' State Delegates

HARRY P. HARDING HIGH SCHOOL

Miss Harding

BETTY ELLIOTT

Gridiron Queen

PHOEBE STROUPE

Senior Beauty

DEANE BENTON

Junior Beauty

SANDRA HARRIS

Sophomore Beauty

LINDA CARTER

Ninth Grade Beauty

CHRISTINE FAULKENBURY

Eighth Grade Beauty

BECKY BRASINGTON

Seventh Grade Beauty

MARSHA HENRY

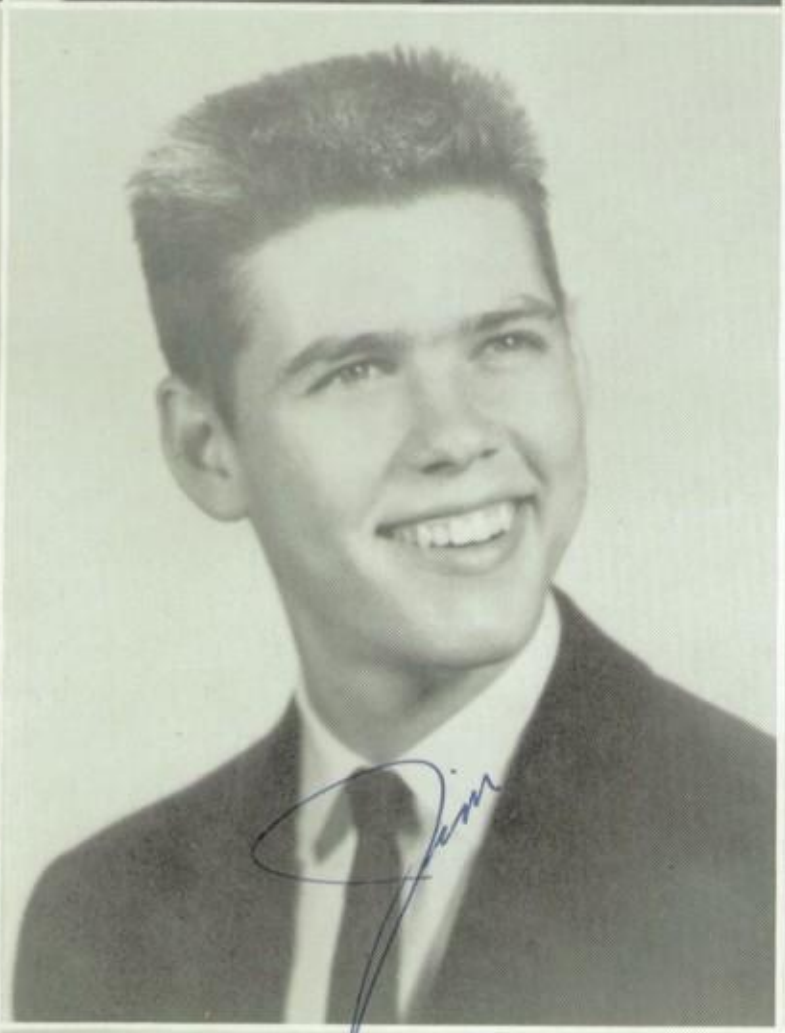

SPONSORS

Mr. and Mrs. W. C. Johnson
for
Miss Vivian Johnson
Acorn Adviser

Miss Dorothy Lide
for
Senior Home Room 101

Maxine Hammer
for
Butch Miller

Jimmy Clinkscales
for
Beth Clinkscales
Imperatore

Miss Ruth Yelvington
for
Senior Home Room 204

Jim Short
for
Connie Wilson
Most Dependable

Connie Wilson
for
Jim Short
Senior Class President

Toni Swearngan
for
Edward Hall
Secretary of Chaplain's Council

Miss Inez Henderson
for
Senior Home Room 114

Carolyn Morgan
for
Darryl Shaver
Most Dependable

Thomas LaMarr Brigman
for
Senior Home Room 210

Mrs. Audria Wessinger
for
Senior Home Room 203

BRIGMAN
58-59

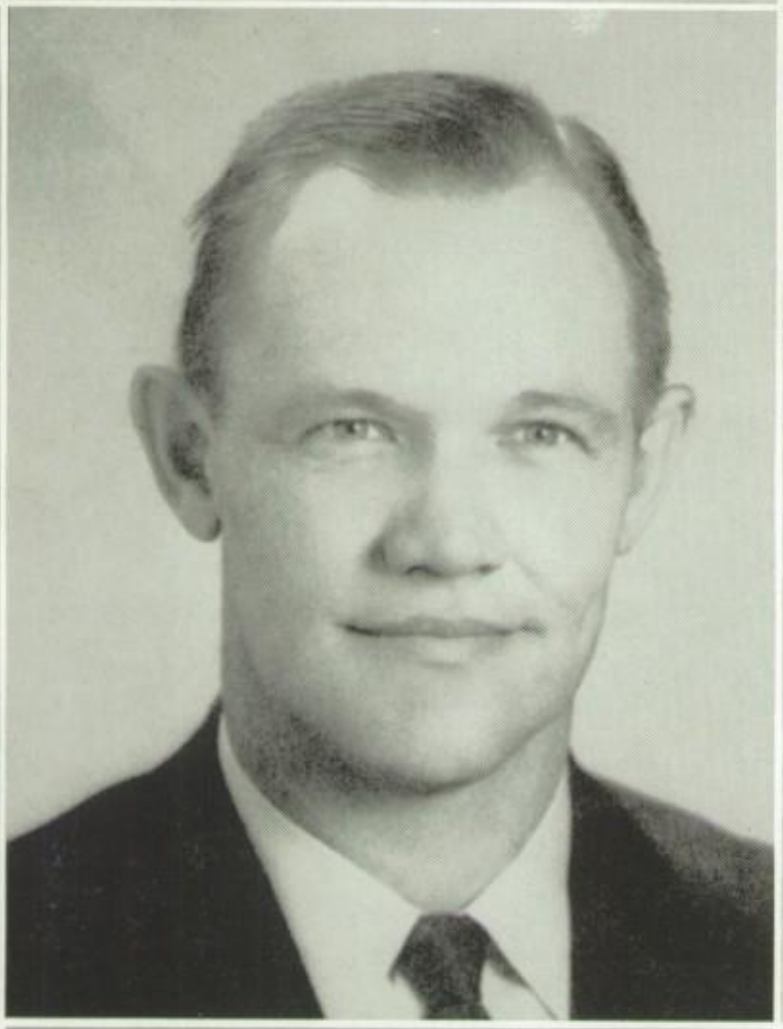

SPONSORS

Mrs. Ray Elam
for
Becky Elam
Editor of Acorn

Mrs. Vivian Rhodes
for
Home Room 112

Miss Vivian Johnson
for
Home Room 202

Debbie Louern
for
Patsy Mullis
Friendliest

Miss Cornelia Nixon
"Best Loved Teacher of Harding"
for
Sara and Dewey Tillman

Mr. Jack Curtis
for
Home Room 201

Mr. William Jennings
for
Senior Honor Society

Mrs. J. C. Stroupe
for
Phoebe Stroupe
Circulation Manager of Acorn

Mrs. Lettie Smith
for
Home Room 214

Mrs. Frances Hendren
for
Home Room 105

Mrs. R. L. Short
for
Jim Short
Best All Round

Johnny Craig
for
DeVera Taylor
Advertising Manager of Acorn

SPONSORS

Gary Pope
for
Joy Pope

Mr. and Mrs. M. K. Case
for
Manson Case
Business Manager of Acorn

Miss Mabel Chandler
for
D. E. Club

Miss Flora Watson
for
Home Room 208

Mrs. Virginia Cruse
for
Home Room Cafeteria

Mrs. Morella Jansen
for
Home Room 102

Miss Elizabeth Elliott
for
Home Room 106

Mrs. Willie Shore
for
Home Room 108

Miss Cleta Black
for
Home Room 215

OUR EXPANDING ADVERTISEMENTS

BOOSTERS

ELLISON CLARY

Judy + Steve

"French."

Vivian Johnson

Billie Williams

Brenda + Raymond

Bill Mitchell

Doris Cline

Gerald Shelley

Darryl Shaver + Carolyn Morgan

"Phoebe Stroupe"

"Becky Elam"

Barbara Helms

Elaine Smith

MOLE

"Martha Singleton"

Lois & Charles

"Pam Wiley"

Sandra + Ronald

Linda Stewart

"Do-Little"

Cecil + Trilly

Andy Martin + Mary Sadler

"Jenny Cates"

Judy Falls

Jewell Short + Jerry Johnson

Connie Wilson + Jim Short

Tiger McRorie

"Annibelle" Hart

Susan Hodges

"Margaret Ann Brown"

Linda Bumgarner

Jean C. Helms

Drew III Case

MARYELLEN AKIN

Margaret Pressley + Bill Russell

"Sandra Robinson" + "Jerry Pinion"

William Henderson

Sue Barker

Johnny + Judy

Joyce + Johnny

"Becky Brasington"

Lynda Solomon

Susie King

"Whitey"

ANNUALS OUR SPECIALTY

GROUPS—SENIORS—UNDERCLASSMEN

BRUMFIELD STUDIO

Telephone ED 4-7415

Portraits With Personality

James C. Brumfield—Betty S. Brumfield

WEDDINGS—RECEPTIONS—COMMERCIAL

325 East Boulevard

CHARLOTTE, N. C.

Look For that

Hotpoint

Difference

See Your Nearest

Hotpoint Appliance

and Television Dealer

HARRIS SUPER MARKETS

1704 Central Avenue

2707 South Boulevard

1924 Rozzell's Ferry Road

Sharon-Amity Road

CHARLOTTE, N. C.

CLINE'S ESSO SERVICENTER

Phone EX 9-9237

2201 Freedom Drive

BRAKE REPAIR

LUBRICATION—WAXING

WALTER EDWARDS

USED CARS

"We Buy—Sell—or Trade"

Walt Edwards — Raeford Hoover

Telephone EX 9-0211 2740 Wilkinson Blvd.

FROM THE HOUSE OF LANCE®

STAFFORD'S DRIVE-IN RESTAURANT

2619 Wilkinson Boulevard

SEDGEFIELD HARDWARE, INC.

"Your Convenient Hardware Store"

2815 South Boulevard

Telephone JAckson 3-3661

4 Barbers 4 Operators

Wesley Heights Beauty Parlor and Barber Shop

M. C. King, Proprietor

1423 West Trade Street

Phone ED 2-9659

CHARLOTTE, N. C.

PEPSI-COLA

THE LIGHT REFRESHMENT

National Welders Supply Co.

Portable Oxygen Units for
Athletic & Emergency Use

EVERYTHING FOR WELDING

State and Gesco Streets

CHARLOTTE, N. C.

BOWLING

Coliseum ED 4-0431 — Morehead ED 4-3761

CAVALARIS SKATING RINK

C. H. STOGNER

CONTRACTOR AND BUILDER

- Remodeling and Additions
- Free Estimating

Phone FR 6-5889

THE "ACORN" SNACK SHOP

HOT SANDWICHES, DRINKS, AND ICE CREAM

Meet Your Friends At The "Acorn"

116 Irwin Avenue

Farm Machinery Auction Sales
2nd and 4th Fridays of Each Month

ALLIS-CHALMERS, NEW HOLLAND, NEW IDEA, MAYTAG, AND DE LAVAL "FARMERS" TWINE

GODLEY TWINE AND SUPPLY CO.

Mt. Holly Road — Charlotte, N. C.

EX 9-6111

WILLIAMS ESSO SERVICE

Phone ED 2-9520 — 800 West Trade

NORMAN'S MARKET

2843 Rozzell's Ferry Road

Day ED 2-4763 — Night EX 9-8026

REA MILLER TV & APPLIANCES

Sixteen Years Service Experience

Televisions—Home & Automobile Radios

1226 West Morehead — Charlotte, N. C.

ALLSTYLE FURNITURE CO.

New—Used—Antique Furniture

Tel. ED 2-6712 — 114 N. College

CHARLOTTE, N. C.

Esso

BURKE'S ESSO

Freedom Drive At Tuckaseege Road

EX 2-1525

COLE'S BARBER SHOP

424 S. Church Street

BARBERS

J. B. Kiser

Leslie Kelly

J. H. Cole

BEAR WHEEL ALINEMENT

Carroll Aligning Service

614 South Tryon Street

CHARLOTTE, N. C.

J. Robert Carroll Phone ED 4-7251

CHADWICK AUTOMATIC LAUNDRY, INC.

111 S. Dwelle Street

22 Bendix Washers
3 Extractors
3 Gas Driers

10 Years Experience

"In" in the morning — "pick-up" late afternoon

Carolina Concrete Pipe Div.
American Marietta Co.

3701 Hutchison Avenue

Phone ED 2-8874

BIGGERS BROTHERS, INC.

2800 South Boulevard

Phone JA 3-1121

CHARLOTTE, N. C.

"It always pays to buy the best"

PURCELL'S

208 North Tryon Street

FORMALS
FOR ALL
OCCASIONS

LYERLY COTTON CO.

COTTON MERCHANTS

Tom Crow Otho J. Lyerly

CHARLOTTE, N. C.

BUILDING MATERIALS

DELPH

Hardware & Specialty Co.

Phone FR 6-3671 2109 Hutchison Ave.

CHARLOTTE, NORTH CAROLINA

ZEB GREENE

NEW AND USED CARS

2702 Wilkinson Blvd. EX 9-9421

CHARLOTTE, N. C.

MODERN SUNDRIES

1808 Rozzell's Ferry Road

At Five Points

Telephone FR 5-2585

BUMGARDNER'S PRODUCE

FRESH FRUITS AND VEGETABLES

730 West Trade Street

Phone ED 4-6791

ROGERS' GARAGE

217 West 24th Street

Charlotte 6, North Carolina

Telephone FR 5-1036

McEWEN FUNERAL SERVICE, INC.

24 HOUR AMBULANCE SERVICE

Phone ED 4-6421

727 E. Morehead

R. and W. CLEANERS

"Home of Velvatone Cleaning"

3406 Tuckaseege Road

Pick-up and Delivery

BRAKE SERVICE CO.

2709 North Tryon Street

Thomas and Howard Company

★

WHOLESALE GROCERS

★

411 South College Street

Phone EX 3-0112

LEE'S TRUCK STOP

1601 N. Tryon Street

CHARLOTTE, N. C.

JAMES FOOD STORE

2124 Green Boulevard

Phone EX 9-8431

ARMATURE WINDING COMPANY

1001 West First Street

CHARLOTTE, NORTH CAROLINA

Thru High School . . .
Thru College . . .
Thru Life . . .

Greetings to the Seniors:

You have pursued to the end and mastered the requirements that warrant this honor. You have been victorious while others have failed, and you now enter fields of higher service in the world.

As you leave, may you take with you a love that will dispel hatred, pardon to heal injury, faith to surmount doubt and the light of truth to conquer the darkness of error and falsehood. May God grant that you shall be instruments of peace, placing within your hearts a true sense of the brotherhood of all humanity.

Congratulations and all good wishes,
The Parent-Teacher Association

Congratulation

to the Class of '59

Ivey's
CHARLOTTE, N.C.

CHARLOTTE OIL EQUIPMENT & WELDING

140 BRUNS AVE. — CHARLOTTE 8, N. C.

PHONE FR 5-2597

SERVICE & INSTALLATION
GAS PUMPS, AIR COMPRESSORS
AUTO LIFTS, AND UNDERGROUND TANKS

COBLE DAIRY PRODUCT COOP., INC.

2504 N. Tryon Street

CHARLOTTE, N. C.

Phone FR 5-8424

PLANTATION GRILL

2426 West Morehead

PROUD
OF YOU

PROUD
TO SERVE
YOU

DUKE
POWER COMPANY
Serving the Piedmont Carolinas

REECE BAKER AUTO MART
CAREFULLY SELECTED CARS
Bus. FR 5-3469—Phones—Home EX 9-1624
Reece Baker, Owner
1201 West Trade Street
CHARLOTTE, N. C.

Motor Tune up and Complete Service
SIGMON'S SERVICE CENTER
1329 W. Trade Street
CHARLOTTE, N. C.

1ST UNION
NATIONAL BANK
OF
NORTH CAROLINA

Hart's, Inc.
CASH & CARRY — PICK-UP & DELIVERY
MAIN PLANT
727 North Graham St. Phone ED 4-5196
PICK-UP STATION
2122 Hutchison Avenue Phone FR 6-6101

MORETZ COAL CO.
Quality Coal For Less
Phone EX 9-8831
625 State Street

THE GREATER Belk's CHARLOTTE

For Over 64 Years . . .

Your Home of Better Values

DOMESTIC LAUNDRY, INC.

HOME OF

ZORIC CLEANING

Phone ED 3-7113

THE ORIENTAL RESTAURANT

126 WEST TRADE STREET

Pneumafil Corporation

CHARLOTTE, N. C.

Congratulations

Class of '59

SOUTHERN BELL TELEPHONE AND TELEGRAPH COMPANY

THE LEAKSVILLE WOOLEN MILLS, INC.

MANUFACTURERS OF BLANKETS

CHARLOTTE, N. C. SPRAY, N. C.

LITTLE HARDWARE CO.

1334 South Mint Street

ED 3-3133

McCLURE LUMBER COMPANY

Lumber and Building Materials

"Ask Your Neighbor"

Mt. Holly Road CHARLOTTE, N. C.

THROWER'S SUNOCO STATION

4617 Wilkinson Boulevard

CHARLOTTE, N. C.

EXpress 9-9142

Faison,

It seems asthough I am in the right place to write this little "theme". (In Mrs. mommy Kphoda class. Man, we have been through it in here. Let's hope we can make it the rest of the way, Faison, what we haven't done, isn't worth doing. Right right. The nights out with the boys, the hot coffee and frequent visits to Putt-Putt. Ya. Then there is stunt night, the night we became ladies. Well, here's to the good times of the past and all of the good times to come.

Your suds-sipping buddy,

Gene

Telephone FR 5-6085 Telephone FR 5-6086

BROWN'S MOTOR COMPANY

1410 West Morehead St.

PARTS, SALES, AND SERVICE

Brown A. Mangum, Owner

CHARLOTTE, N. C.

THE CASUAL SHOP

Where teenagers meet while shopping for those wonderfully Casual Clothes.

Providence Village

P. C. GODFREY, INC.

PLUMBING—HEATING
AIR CONDITIONING

1816 Rozzell's Ferry Road

FRIGIDAIRE APPLIANCES

HARRY'S SUPER SUNDRIES

2724 Remount Road

Quality T.V. and Radio Service

T.V. Sales & Service

Owned by Donald Metcalf

1417 W. Trade St.

Phone FR 7-3230

Phone EX 9-9276

Hoover Bros. Supply & Hardware

Hardware—Feed—Seed—Fertilizer
Fuel Oil—Kerosene—Dry Goods
Sporting Goods—Household Supplies
Appliances

3400 Tuckaseege Road Charlotte, N. C.

Neely's Esso Service Station

3401 Tuckaseege Road

Phone EX 9-9238

We Specialize in Washing, Esso Lubrication, Polishing, Waxing, Wheel Balancing and Brake Service

NEELY'S ACRES ON THRIFT ROAD
Restricted Lots For Sale on Easy Terms
Phone EX 9-9238

"We Cater To Those Who Care"

Carolina Auto Upholstery Co.

Tailored Seat Covers & Convertible Tops

A. C. Collins

Telephone ED 2-3998
139 W. Morehead
CHARLOTTE, N. C.

For Your Daily Needs—Your Friendly Neighborhood Store

McCONNELL'S 5 & 10

1721 West Trade Street

CHARLOTTE, N. C.

MERITA GRILL

1323 W. Trade Street

Phone FR 5-9691

BIZZELL'S PHARMACY

3300 Tuckaseege Road

Phone EX 9-7491

BOYD NASH USED CARS

H. Boyd Nash — Tel. FR 6-1162

Carl C. Allison — 819 W. Trade

GOOD USED CARS

THE HICKORY HOUSE

1837 Thrift Road

ED 3-3985

CHARLOTTE, N. C.

FLOWERS' SUNOCO SERVICE

Service Calls—FR 5-9260

"High Test at Regular Price"

Tires—Batteries—Accessories
Wash—Polish—Lubrication

933 West Trade St.

CHARLOTTE, N. C.

502 W. Fifth St. Phone ED 3-42.6

SINGLETON BODY WORKS

WRECKED CARS REBUILT
PAINTING

CHARLOTTE, N. C.

For Better Foods

Charcoal Steaks—Seafoods—Italian Dishes

DRIFTWOOD RESTAURANT

3309 Wilkinson Blvd.

Charlotte, North Carolina

Tel. EXpress 9-1026

CRANE FOOD STORE

GROCERIES

FRESH MEATS—POULTRY
FRESH COUNTRY PRODUCE

City Wide Delivery

308 S. Cedar Phone ED 2-9417

BETTER BUILT HOMES

ERVIN

CONSTRUCTION COMPANY

3400 Rozzell's Ferry Road

FR 5-8431 Main Office — Branch Office FR 7-2529

THOMAS LUNCH

"The Best Sandwiches in Town"

J. B. Pope, Owner

1004 S. Mint Street

ED 2-9336

CAROLINA CHINA MARKET

The Carolinas' Largest
Tropical Fish Dealer

MONTALDO'S
Charlotte

All the New
in Fashion
in our
Young Third Floor
Shops

American Beauty
Florist

1506 S. Boulevard Phone ED 3-4177

Flowers For All Occasions

Rent your formal from us

FULL DRESS TUXEDOS
DINNER JACKETS
CUTAWAY, SHIRTS
TIES, LINKS & STUDS
SUSPENDERS & SHOES

Students
Eat Lunch With Us

At

CONDER'S SODA SHOP

833 W. Trade Street

"AIR-CONDITIONED"

Soft Drinks—Milk Shakes—Sandwiches
Hot Dogs—Hamburgers—Cheeseburgers

"A Friendly Place Where Students Meet"

Refreshing remembrance

AUTOGRAPHS

Connie Wilson
Carlyle Smith
Walton Thompson
Lucie Law
Steve Woodrow
Darryl Shaver

First in Quality—Fairest in Prices
Fastest in Service

FLIGEL'S UNIFORM COMPANY

207 E. Trade Street

CHARLOTTE, N. C.

Paul Fligel EDison 3-9233

BUILDER'S HARDWARE COMPANY

912 W. Trade St. Phone ED 2-8163

Harding Vicinity

GENERAL HARDWARE

KAY JEWELRY COMPANY

★

"Always on the Square"

★

America's Leading Jewelers
For Over Forty-one Years

CHARLOTTE SPORTING GOODS COMPANY

Sports Equipment for
Every Purpose

314 S. Tryon St. Phone ED 3-0600

HARRIS-HART CLOTHING COMPANY

1533 South Boulevard

CHARLOTTE, N. C.

Tara,

It has really been fun knowing you this year. What would you have done without my algebra homework? Failed! Seriously, you are a good worker and a swell person!

Love,
Connie

WINDY HILL PAVILION

WINDY HILL BEACH, S. C.

FUN AND RECREATION FOR EVERYONE

BUTLER SEAFOODS

919 S. McDowell Street

CHARLOTTE, N. C.

Charlotte Fish & Oyster Co.

300 East Trade Street

CHARLOTTE, N. C.

LEONARD & NICHOLSON ROYAL TIRE SERVICE

DISTRIBUTOR U. S. ROYAL PRODUCTS

2325 N. Tryon Street

6th at Graham Street

CLARK'S

"Self Service Dept. Store"

Park—Shop & Save

Where
Everything Is
Sold For Less

on
Independence Blvd.

JACK'S BARBER SHOP

"It Pays To Look Well"

WESTOVER DRIVE-IN

1540 W. Blvd. & Remount Road

BEATY'S ESSO

York and Yorkmont Roads

Phone JA 3-2197

WGIV

Tops on your Dial

Night and Day

**D'MAR COLLEGE
OF BEAUTY CULTURE, INC.**

228½ North Tryon St.

ED 4-9272

The South's Newest and
Finest Beauty College

GORDON'S AMOCO

COMPLETE CAR SERVICE

AMOCO

Billy Gordon, Mgr.

FR 7-9277

Corner W. Blvd. and Shuman Ave.

CHARLOTTE, N. C.

HAVNER'S USED CARS

CLEAN NORTHERN CARS

3236 Rozzell's Ferry Road

FR 5-4084

CHARLOTTE, N. C.

KISER DRUG COMPANY

Wilkinson Blvd., Pineville Road,

and Eastway Drive

THERRELL'S HARDWARE

Electrical Appliances, Paints, Seeds,
Household Supplies, Sporting Goods,
and Toys

Phone ED 2-4371 1810 Rozzell's Ferry Road

HOWELL'S ESSO SERVICE STATION

427 N. Graham Street

ED 2-9558

You will be pleased with our service

TOMLINSON ENGINEERING COMPANY

1622 W. Morehead Street

CHARLOTTE FURNITURE GALLERIES

2541 Wilkinson Boulevard

EX 9-8344

CHARLOTTE, N. C.

STANDARD CRANKSHAFT & HYDRAULIC CO., INC.

117 Southside Drive

CHARLOTTE, N. C.

KRISPY-KREME

900 W. Trade Street

CHARLOTTE, N. C.

RENT FORMAL WEAR FROM

BEN G. TUBEL

Ladies' and Men's Tailor

Phone EDison 3-5888

1421 East Morehead St. Charlotte 3, N. C.

Becky Bollinger

Jerry Whitson

Camelia James

Joe Harmon

GLENWOOD AMOCO

2627 Tuckaseege Road

EX 9-9227

We Specialize in Washing, Amoco Lubrication, Polishing, Waxing, and Brake Service

2401 W. Morehead St. Phone EDison 2-1132

C. W. KIRKLAND CO.

PLASTERING CONTRACTORS

P. O. Box 3311

CHARLOTTE 3, N. C.

PEELE'S FLORIST

3221 Wilkinson Boulevard

EX 2-1702

Jordan-Morris Distributing Co.

620 Atando Ave. Phone ED 3-0541

CHARLOTTE, N. C.

Automotive Parts and Equipment

Owners: Sterling Jordan—H. T. Morris

BATTERY SPECIALISTS

Delco Batteries—Gould Batteries

Chesapeake Paper Stock Co., Inc.

Telephone EDison 3-9512

701 West Fifth Street

CHARLOTTE, N. C.

"WASTE PAPER"

LITTLE ROCK LUNCH

1537 Camden Road

Romas White

Farm & Industrial Equipment Co.

Your Ford Tractor Dealer

MAXINE'S BEAUTY SALON

3127 Tuckaseege Road

Maxine James, Owner

Phone EX 2-1422

PUCKETT BROS., INC.

Complete TEXACO Service

FUEL OIL—KEROSENE

Wholesale and Retail

1100 W. Trade St. Phone FR 7-2074

"Member Federal Deposit Insurance Corporation"

CITY SAVINGS BANK

120 East Third Street

CHARLOTTE, NORTH CAROLINA

Phone FRanklin 5-4441

Phone ED 4-4805—ED 3-7212

Moore's Sewing Machines Furniture & Appliances

NEW & USED SEWING MACHINES
BOUGHT, SOLD & REPAIRED

Next Door To The Y.W.C.A.

404 E. Trade St. Charlotte, N. C.

CAROLINA TRANSFER & STORAGE CO.

Moving—Packing—Storing
Bonded Fire-Proof Warehouses
Furniture Storage—Merchandise Storage

Telephone EDison 2-5131

1230 W. Morehead Street

CHARLOTTE 8, N. C.

BARRETT
FLINTKOTE
BONDED BUILT-UP ROOFS
SHEET METAL

INDUSTRIAL & RESIDENTIAL RE-ROOFING

Subsidiary of Tucker-Kirby Company

INTERSTATE ROOFING & ASPHALT COMPANY, INC.

520 West Palmer Street — P. O. Box 1086

CHARLOTTE 1, NORTH CAROLINA

Phone FR 5-8447

TUCKER-KIRBY COMPANY

Fuel Oil—Building Material—Coal

Home of "T-K" Service since 1920

Corner West Palmer St. at Southern Railroad

Phone FR 6-1585

MELTON'S HARDWARE

Sporting Goods—Paints—Gen. Hardware

2500 Freedom Drive

Charlotte 8, N. C. EX 2-2132

Faison,
we had a — time in college algebra (!)
wish you all the success to a G.O.S. (good old Sat)

Randolph Lanier

Faison,
It's been great knowing you
and I think you're a great guy.
Keep that champion sense of
humor.
Sondra Harris

SERVING YOU WITH THE BEST IN PRINTING
OBSERVER PRINTING HOUSE
216 W. 2ND ST.
CHARLOTTE, N. C.
TELEPHONE ED 3-3101

4/3/59

Bucky,
Well, I guess this is our last time to sign these wonderful annuals. I sure have enjoyed this year in College Algebra (?) and Eng-12.
I think you are a great boy with a wild, crazy personality. I can truly say that I have enjoyed knowing you for these past 100 years.
Best of luck in everything you do.
Love,
Carol Burns

INDEX TO ADVERTISEMENTS

Allstyle Furniture Company 118
American Beauty Florist 132
Armature Winding Company 121

Baker, Reese Auto Mart 125
Beaty's Esso 135
Belk's 126
Biggers Brothers, Incorporated 119
Bizzell's Pharmacy 130
Boyd Nash Used Cars 130
Brake Service Company 120
Brown's Motor Company 129
Brumfield Studio 115
Builder's Hardware Company 133
Bumgardner's Produce 120
Burke's Esso 119
Butler Seafood 134

Carolina Auto Upholstery Company 130
Carolina Concrete Pipe Division 119
Carolina China Market 131
Carolina Transfer & Storage Co. 139
Carroll Aligning Service 119
Chadwick Automatic Laundry, Inc. 119
Charlotte Fish & Oyster Co. 134
Charlotte Furniture Galleries 137
Charlotte Oil Equipment & Welders 124
Charlotte Sporting Goods Co. 133
Chesapeake Paper Stock Co. 138
City Savings Bank 139
Clark's Department Store 135
Cline's Esso Servicenter 117
Coble Dairy Products Cooperative 124
Coca-Cola 133
Cole's Barber Shop 119
Conder's Soda Shop 132
Crane Food Store 131

Delph Hardware & Specialty Co. 120
D'Mar College of Beauty Culture, Inc. 135
Domestic Laundry, Inc. 126
Driftwood Restaurant 131
Duke Power 125

Edwards, Walt Used Cars 117
Ervin Construction Co. 131

Farm & Industrial Equipment Co. 138
First Union National Bank 125
Fligel's Uniform 133
Flowers Sunoco Service 131

Glenwood Amoco 137
Godfrey, P. C., Inc. 129
Godley Twine & Supply Co. 118
Gordon's Amoco 136
Greene, Zeb Used Cars 120

Harris-Hart Clothing Co. 133
Harris Super Markets 116
Harry's Super Sundries 129
Hart's Cleaners 125
Havner's Used Cars 136
Hickory House 130
Hoover Brothers Supply & Hardware 130
Hotpoint 116
Howell's Esso 136

Interstate Roofing & Asphalt Co. 139
Ivey's 123

Jack's Barber Shop 135
James Food Store 121
Jordon-Morris Distributing Co. 138

Kay Jewelers 133
Kirkland, C. W. Co. 138
Kiser Drug Co. 136
Krispy Kreme 137

Lance 117
Leaksville Woolen Mills, Inc. 128
Lee's Truck Stop 121
Little Hardware Co. 128
Little Rock Lunch 138
Lyerly Cotton Co. 119

McClure Lumber Co. 128
McConnell's 5 & 10 130
McEwen Funeral Service 120
Maxine's Beauty Salon 138
Melton's Hardware 139
Merita Grill 130
Miller, Rea T.V. & Appliance Repair 118
Modern Sundries 120
Montaldo's 132
Moore's Sewing Center 139
Morehead Bowling Center 118
Moretz Coal Co. 125

National Welders Supply 117
Neely's Esso 130
Norman's Market 118

Observer Printing House 140
Open Kitchen 121
Oriental Restaurant 126

Parent-Teacher Association 122
Peele's Florist 138
Pepsi-Cola Bottling Co. 117
Plantation Grill 124
Pneumafil Corp. 126
Puckett Brothers, Inc. 138
Purcell's 119

Quality T.V. 129

Roger's Garage 120
Royal Tire Co. 134
R. & W. Cleaners 120

Sedgefield Hardware, Inc. 117
Sigmon's Service Center 125
Singleton Body Works 131
Southern Bell Telephone & Telegraph Co. 127
Stafford's Drive-In 117
Standard Crankshaft 137
C. H. Stogner Contractor & Builder 118

The Acorn Snack Shop 118
The Casual Shop 129
Therrell's Hardware 136
Thomas & Howard 121
Thomas Lunch 131
Thrower's Sunoco 128
Tomlinson Engineering 136
Tubel, Ben 137
Tucker-Kirby Co. 139

W G I V 135
Wesley Heights Beauty Parlor & Barber Shop 117
Westover Drive-In 135
Williams Esso 118
Windy Hill Pavilion 134

SENIOR STATISTICS

Charles Beaty

Football 2, 3; Basketball 2; Baseball 1, 2. 3; President Home Room 3; Giftorian; Dance Committee.

Manson Case

President of Student Council 3; Business Manager of Acorn 3; President of Key Club 3; Junior Rotarian 3; Delegate Boys' State 2; Harvard Book Award 2; Chief Junior Marshal 2; Imperatore 3; Class Lawyer 3; French Club (Sec.) 2, 3; Football 1, 2, 3; Basketball 1, 2, 3; Choir 1; Circulation Staff of *Hi-Lites* 3; Editorial Staff of *Hi-Lites* 2; National Honor Society 1, 2, 3 (Sec.); Engineers' Club 3; Science Club 2, 3, Treasurer; Circulation Staff of Acorn; Junior Science Symposium; Student Council Convention; Key Club Convention.

Mayme Jo Parr

Senior High Cheerleader 1, 2, 3; Senior Honor Society 1, 2, 3; Junior Red Cross 1, 2, 3, Vice Pres. 1, Pres. 2, 3; Circulation Staff of Annual 3; Advertising Staff of Annual 2, 3; Circulation Staff of *Hi-Lites* 2, 3; Editorial Staff of *Hi-Lites* 2; Engineers' Club 3; Science Club 2, 3, Sec. 3; Co-Giftorian 3; Varsity Club 2, 3; Junior Marshal 2; Class Sec. 3; Treasurer Student Council 2; French Club 2, 3; Dance Committee 3; Y-Teens 2; Chairman Ways and Means Committee 2; Red Cross County Wide Representative 1, 2, 3; Delegate to Southeastern Training Center of Junior Red Cross 2; Junior-Senior Committee 2.

Gene Melton

Senior Honor Society 1, 2, 3; Football 2, 3; Senior Choir 1, 2, 3; Key Club 2, 3; Home Room President 1, 2; Bible 1; Junior Marshal.

Paul Jennings Frazier, Jr.

Traffic Force 1, 2, 3; Bible Club 2, 3; French Club 2; Science Club 2; Red Cross Representative 1, 2; Chaplain 1, 2, 3; Student Council Representative 1, 2; Visual Aids 1.

Martha L. Frazier

Y-Teens 1; Band 1, 2, 3; Orchestra 1, 3; May Court Attendant 2; Red Cross Representative 2, 3; Student Council 3; Drivers Club 2.

Jimmy Benton

Football 1, 2, 3; Basketball 2; Monogram Club 1; Traffic Force 3; Circulation Staff of Acorn 3; Dance Committee 3; Bible Club 2, 3; Visual Aids Club 2.

Barbara Pridgen

Senior Choir 1; D. E. Club 1, 2.

Jimmy Beck

S. O. L. Bible Club 1, 2; Visual Aids 2.

Billie Faye Barbour

Majorette 1; Superlative "Best Dancer"; Calendar Girl "Miss August"; M. L. L. Club.

June Knight

Book Dusters 1, 2, 3; Bible Club 2, 3; Senior Choir 1, 2; M. L. L. Club 3.

Leslie Benson Sigmon

Treasurer, Chaplain of Greggettes 3; Library Club 3.

Ruth Langford

Band 1, 2, 3; All City Band 1; All State Band 2.

Patricia Williams

Senior Superlative "Most Athletic"; Advertising Staff of *Hi-Lites* 3; Senior Basketball 1, 2, 3, Captain 3; Varsity Club 2, President 3; Bible 1, 3; Circulation Staff of *Hi-Lites* 3; Senior Y-Teen 1; G. O. P. 3.

Pat Thornton

Library Science 2; Bible 1, 2; D. E. 1, 2, Associate President.

Sue Baker

S. O. L. Bible 1, 2; Y-Teens 1; Drivers Education Club.

Mary Camelia James

Senior Honor Society 1, 2, 3; M. L. L. Club 3; Greggettes 3; Advertising Staff of Annual 1, 3; Circulation Staff of Annual 3; Senior Superlative, Best Dressed; Bible Department 3.

Richard Mullis

Band 1, 2, 3, Vice President 3; All State Band 3; Senior Choir 3; French Club 2, 3; Bible Club 2; Science Club 2; Junior Rotarian 3; Circulation Staff of *Hi-Lites* 3; All City Band 1, 2; Hi-Y 2.

Janet Gardner

Bible Club; Library Club 1, 2, 3; Annual Advertising Staff; M. L. L. Club; Senior Choir.

Edgar Miller, Jr.

Football 1; Science Club 1; Visual Aids 1; Red Cross Representative 1.

Sarah Bunn

Chaplain 1; Library Science 1, 2, 3, Secretary 2, Vice President 3; Junior Red Cross 1, 3; Advertising Staff of Annual 3; Circulation Staff of *Hi-Lites* 3; French Club 3; Bible Club 1.

Tommy Ramsey

Basketball 1, 2; D. E. Club 2, Vice President; Senior Choir 1, 2, 3; Bible Club 3.

Jeanette Scarborough

Jr. Y-Teens 1; Drivers Education 2; Bible Club 1; Varsity Club 1, 2, 3, Treasurer; Basketball 1, 2, 3; Greggettes 3, President, Refreshment Chairman, Secretary; Home Room Officer; Circulation Staff of Acorn 3; Dance Committee 3.

Patricia Simpson

Sr. Basketball 1, 2; Varsity Club 1, 2, 3; Chaplain of Greggettes 3.

Fred Stewart

West Mecklenburg—Bible Club 1, 2; Carma Club 1, 2; Future Teachers Club 1, 2; Monogram Club 1, 2; Student Council Representative 1; Football 1, 2; Basketball 1, 2; Baseball 1, 2; Track 1, 2; Glee Club 1, 2. Harding—Football 3; Basketball 3; Baseball 3; Track 3; Superlative Most Popular.

Jimmy Cherry

Bible 1, 2; Baseball 1; French Club 1; Science Club 1; Vice President of Senior Home Room.

Nikki Helms

Football 1, 2, 3; Basketball 1, 2, 3; Baseball 1, 2, 3; Captain Basketball Team 3; Key Club 1, 2, 3; Home Room President 1, 2, 3; Senior Superlative "Best Looking"; Junior Valentine Prince; Senior Valentine King; Annual Circulation Staff; Dance Committee 1, 2.

Peggy Yvonne Merritt

M. L. L. Club 3; S. O. L. Bible Club 2, 3; Drivers Club 1; Miss Recreation '58; Miss July (Calendar Girl); Home Room Beauty 2; Runner-up for Miss Harding.

Betty Edwards

Senior Choir 3; Future Teachers 1, 2, 3; Sec. of F. T. A. 3; Circulation Staff of *Hi-Lites* 3; Circulation Staff of Acorn 3; Advertising Staff of Acorn 3; French Club 2, 3; Engineers Club 3; Student Council Representative 1, 2; Chaplain 1; Red Cross Representative 1; Jr.-Sr. Committee 3; Sec. Home Room 1; Dance Committee 3.

Judy Kelley

Book Dusters Club 1, 2; Y-Teens 1; Bible Club 2, 3; Chaplains Council 2; Dance Committee 3.

Bernadette Nouel

French Club 1, 2, 3, President 3; Future Teachers of America 1, 2, 3, Librarian 2, Chaplain 3; National Honor Society 2, 3; Student Council Home Room Representative 2; Junior Marshal; Delegate to Wildacres; Circulation Staff of Acorn 3; Circulation Staff of *Hi-Lites* 3; Business Staff of *Hi-Lites* 3; Greggettes 3, Refreshment Chairman 3rd quarter, Treasurer 4th quarter; Class Prophet; Dance Committee 3; Superlative, Cutest.

Rosemary Entzminger

Band 1, 2, 3; Orchestra 1, 2, 3; All-City Band 1; All-State Orchestra 3; Senior Honor Society 2, 3; Future Teachers of America 3; Advertising Staff of Acorn 3; Charlotte Youth Symphony 1; Secretary of Band 3.

Barbara Case

Library Science 1, 2, 3; Bible Club 3; Junior Red Cross 1.

Margaret Pressley

Chaplain 1; Junior Marshal 2; Student Council Representative 3; Treasurer of Junior Class 2; Vice-President of Junior Class; Flag Carrier 2; Majorette 3; Head Typist of *Hi-Lites* 3; Circulation Staff of *Hi-Lites* 3; Advertising Staff of *Hi-Lites* 3; Greggettes, Treasurer 3; Superlative, Most Considerate.

Bill Russell

Football 1, 2, 3; Basketball 1, 2, 3; Baseball 1, 2, 3; Key Club 3; S.O.L. Bible Club 3; Circulation Staff of *Hi-Lites* 3; Traffic Force 3; Monogram Club 1, 2, 3; Engineers' Club 3.

Martha Aycoth

Senior Choir 1, 2, 3; Bible 2; M.L.L. Club 3.

Della Foster

Senior Honor Society 2, 3; Senior Choir 1, 2; Superlative, Unsung Heroine; Future Teachers of America 2, 3; French Club 2, 3; Circulation Staff of Acorn; 3; Circulation Staff of *Hi-Lites* 3; Student Council, Cafeteria Committee Chairman 3; Home Room Secretary 2, 3; Jr.-Sr. Committee 2.

Ronnie Puckett

Senior Honor Society 1, 2, 3; Key Club 3; Student Council Representative 2; Home Room Best Citizen 1, 2; Nominating Committee 2, 3; Jr.-Sr. Committee; Assistant Chaplain 1; Superlative, Unsung Hero; Junior Rotarian 3; Vice-President of Senior Class; Home Room President 2, 3; Science Club 2, 3; Circulation Staff of *Hi-Lites* 3; Commencement Committee 3; Junior Marshal.

Marietta Branton

Senior Choir 1, 2, 3; Bible Club 1, 3.

Wilton Tiller

Bible 1; Visual Aids 1.

Jean Claudette Helms

Distributive Education 1, 2, Club Secretary; Bible 1.

Joyce Garren

Book Dusters Club 1, 2; M. L. L. Club 1; D. E. 1, 2, President.

Doris Guyton

S. O. L. Bible 1; Drivers Education.

Carolyn Gilbert

S. O. L. Bible Club 1, 2; Drivers Education.

Zeb Howell

Visual Aids Club; Bible Club 1, 2; D. E. Club 1, 2.

George Stratton

Key Club 1; Senior Honor Society 1; Football 1; Science Club 1, 2; Engineers Club 1, 2; Junior Rotarian; Best Citizen of Home Room 2; Circulation Staff of *Hi-Lites* 1; Circulation Staff of Acorn 1; Visual Aids 1.

Edgar Curtis

Engineers' Club 1; Science Club 2; Home Room Representative 2; Nominating Committee 2; Circulation Staff of *Hi-Lites* 1; Visual Aids Club 1; Radio Club 2, Treasurer 1, Secretary 1; Student Council 2.

Pat Griffin

Bible Club 1, 2; Y-Teens 1; Good Citizen; Drivers Club; Nominating Committee.

Dwain Godfrey

Football 3; All Southeast, Honorable Mention All American, All State, Shrine Bowl, All City, All Mecklenburg; Baseball Captain 3; Circulation Staff of *Hi-Lites;* Circulation Staff of Acorn.

Jim Short

President of Senior Class; Secretary of Junior Class; Vice President of Sophomore Class 1; Drum Major 3; Band 1, 2, 3, President 3; Senior Choir 1, 2, 3; Imperatore 3; Junior Rotarian 3; Superlative "Best All-Round" 3; Junior Marshal 2; Advertising Staff of *Hi-Lites* 3; Student Council Representative 1, 2; National Honor Society 1, 2, 3; Science Club 2; French Club 3; Key Club 3; Hi-Y Club 2; Football 1; All-State Band 2, 3; Circulation Staff of *Hi-Lites* 3; Invitations Committee; Jr.-Sr. Committee 2; Home Room President 1; All-City Band 1; Engineers' Club 1.

E. G. Scott

French Club; Engineers' Club 3; Science Club 3.

Jimmy Owens

Monogram Club 1; Football 1; Visual Aids 1; Science Club 2; Radio Club 1; Senior Choir 1, 2, 3.

Jerry Cates

Superlative, Best Dressed; Advertising Staff of Acorn 1, 2; Sports Editor of Acorn 3; Circulation Staff of Acorn 3; Student Council Representative 1, 2; S.O.L. Bible Club 2, 3; Traffic Force 3; Monogram Club 1, 2; Visual Aids Club 2; Football 1, 2, 3; Basketball 1, 2; Baseball 2, 3; Key Club 3; Treasurer of Sophomore Class; *Hi-Lites* Advertising Staff 1, 2; Jr.-Sr. Committee 2; Senior Dance Committee 3.

Becky Bollinger

Band 1, 2, 3, All-City Band 1; Majorette 2; Bible Club 1, 3; Drivers Club 1; Attendant to May Queen 1; Advertising Staff of Acorn 3.

Anita Rudisill

Library Club 1, 2, 3, Treasurer 2; Junior Red Cross 1; Bible Club 3.

Eleanor Phillips

Bible Club 1, 2; Y-Teens 1; Shorthand 1.

Sudie Porter

Junior Red Cross Representative 1; Senior Choir 1, 2, 3; French Club 3; Science Club 3.

Bob McCallum

Band 1, 2, 3; Orchestra 1, 3; Radio Club 1; Hall Patrol 3.

Bobby Funderburk

Visual Aids 1; Bible 1, 2; Football 1, 2, 3; Key Club 3; Driver's Education 1; Citizenship Award 1.

Daron Robinson

Football 2; Driver's Education 1; Bible Club 2, 3.

Annelle Sherron

Y-Teens 1; Bible Club 3; Greggettes 3, Vice-President 2nd Semester; G.O.P. 3.

Phyllis Taylor

Library Club 1; S.O.L. Bible Club 2, 3; Visual Aids 1; Y-Teens 1; National Honor Society 2.

Warren Thompson

Basketball 2; Football 1; Treasurer of Chaplain's Council 3; Key Club 1; Science Club 2; Red Cross Representative 1.

Deane Benton

Junior Beauty 2; Senior Beauty 3; Senior Grid-Iron Attendant 3; Miss November 3; Basketball Tournament Sponsor 3; Gym Secretary 3; Greggettes, President & Vice-President 3; Senior Choir 2, 3; Red Cross Representative 3; Business Staff of *Hi-Lites* 3; Circulation Staff of *Hi-Lites* 3; Circulation Staff of Acorn 3; Home Room Officer 2; Jr.-Sr. Committee Chairman 2; Future Teachers of America 3; Dance Committee 3.

Geraldine Kollar

Library Club 1, 2, 3, Secretary 3; Advertising Staff of Acorn 3.

Butch Miller

Bible 2, 3; Home Room Treasurer 2.

Peggy Hilton

Senior Choir; D. E. 2, 3; Red Cross Representative.

Pat Norwood

Bible Club 2, 3; M. L. L. Club 3; G. O. P. 3.

Sandra Hager

Stanley High School Glee Club 1; Guidance Club 1, 2; Beta Club 2.

Frances Royster

Bible 1, 2; Chaplain 3; Junior Red Cross 2, 3; Y-Teens 1; Senior Choir 1, 2.

Anne Phillips

Visual Aids 1; Driver's Education 2; Asst. Chaplain 2; Bible Club 3.

Pat Keziah

Secretary of Greggettes 3; Vice-President of Greggettes 3; G.O.P. 3.

Kathryn Skinnell

Advertising Staff of Acorn 3; Circulation Staff of *Hi-Lites* 3; Band 2, 3; Treasurer of Band 3; Y-Teens 1; Book Dusters Club 1, 3.

Albert Lands

Football 1, 2, 3; Circulation Staff of Acorn 3; Senior Choir 1; Visual Aids 1.

Milton Chidester

D. E. 1, 2; Bible Club 1.

Joy Pope

Sr. Choir 1, 2, 3; Advertising Staff of *Hi-Lites* 3; Circulation Staff of *Hi-Lites* 3; Circulation Staff Acorn 3; Sr. Y-Teens 1, 2; Dance Committee 3; Bible Club 3; Chaplains Council 2, 3, Vice-President Chaplains Council 3; Jr.-Sr. Committee.

Barry Hinson

French Club 2, 3; Science Club 2.

Glenda Neal

French Club 2, 3; Circulation Staff of Acorn 3; Circulation Staff of *Hi-Lites* 3; Superlative, Most Talented 3; Science Club 3; Senior Choir 3; Typist for Acorn 3; G. O. P. 3; Y-Teens 1.

Jimmy King

FOOTBALL: All-City 1, 2, 3; All County 2, 3; All-State 3; All-American Hon. Men. 3; Most Valuable Player 3; Outstanding Back 3; BASKETBALL 1, 2, 3; BASEBALL 1, 2, 3; Key Club 2, 3, Vice-President 3; Delegate to Key Club Convention 2, 3; Imperatore Vice President 3; Student Council 1, 2, 3; Chairman of Traffic Force 3; Jr. Rotarian, January 3; Senior Choir 1, 2, 3; Monogram Club 1, 2, 3; Superlative, Most Athletic 3; *Hi-Lites*, Mr. January 3; Jr.-Sr. Committee 2; Circulation Staff of *Hi-Lites* 3.

Larry Skidmore

D. E. 1, 2; Bible Club 1; Drivers Ed. 3.

Betty Sudderth

Bible Club 1, 2; Choir 1, 2, 3.

Barbara Jeanne Smith

Senior Choir 1; F. T. A. Club 1, 2, 3; French Club 2, 3; Chaplain 3; National Honor Society 1, 2, 3; Betty Crocker Homemaker of Tomorrow 3.

Barry Sullivan

Bible Club 1, 2; D. E. Club 1, 2.

Fred Dickson

D. E. 1, 2; Visual Aids 1.

Eric Cathey

D. E. 1, 2; Parliamentarian (D. E.); Visual Aids 1; Science Club 1.

Manley Caudle

Bible Club 3; Key Club 1, 2, 3; Student Council 1; Visual Aids 1; Traffic Force 3.

Patsy Mullis

Imperatores 3; Miss Hi Miss 3; Superlative, Friendliest; Class Historian 3; Valentine Queen 3; Delegate to Wildacres; Junior Marshal; Junior Class Vice-President; Senior Class Vice-President; *Hi-Lites* Exchange Editor 1, Assistant Editor 2, Editor 3; *Hi-Lites* Advertising Staff 1, 2, 3, Circulation Staff 2, 3, Editorial Staff 1, 2, 3; Acorn Circulation Staff 3; Student Council Representative 1, 2; Vice-President of Student Council 2; Secretary of Student Council 3; Chairman of Publicity Committee 3; Dance Committee 1, Chairman 3; Red Cross Representative 1; Vice-President of Red Cross 1; National Honor Society 1, 2, 3; French Club 2, 3; Future Teachers of America 2, 3, Chaplain 2, Vice-President 3; Jr.-Sr. Committee; Invitations Committee 3; Greggettes President and Secretary 3; Home Room Officer 2.

Sue Raley

Senior Choir 1, 2, 3; Y-Teens 1; Dance Committee 3; Circulation Staff of Acorn 3; Advertising Staff of Acorn 3; Library Science 1, 2, 3; Jr.-Sr. Committee 2.

Bill Ward

Science Club 2, 3; Engineers Club 2, 3; Radio Club 1, 2, 3, President 1, Vice-President 2.

R. L. Jenkins

Manager Football Team 1; Superlative, Wittiest; S.O.L. Bible Club 1, 2; Jr.-Sr. Committee 2; Monogram Club 1.

Delores Fite

Driving Club 1; Senior Choir 1, 2; Bible Club 1; Greggettes 3, Chaplain 2nd quarter; G.O.P. 3.

Peggy McFarland

Senior Choir 1, 2; D. E. Club 1, 2.

Becky Mitchell

Senior Honor Society 1, 2, 3; French Club 1, 2; 1st Year French Club Award 2; Reporter for *Hi-Lites* 3; Club Editor for Acorn; M.L.L. Club 3; G.O.P. 3; French Club 2, 3.

DeVera Taylor

Senior Honor Society 2, 3; Advertising Staff of Acorn 1, 2, 3; Circulation Staff of Acorn 3; Advertising Staff of *Hi-Lites* 1, 2; Circulation Staff of *Hi-Lites* 3; Dance Committee 3; Future Teachers of America 1, 2, 3; Bible Department 3; Chaplains Council 3; Senior Choir 2, 3; Library Science 3; Superlative. Wittiest; Junior Marshal; Advertising Manager of Acorn 3; Y-Teens 1; Jr.-Sr. Committee; Student Council Representative 1; Home Room Officer.

Pam Worley

President of Junior Class 2; President of Senior Class 3; Student Council 1, 2, 3; Vice-President of Student Council 2; Secretary of Student Council 2; French Club 2, 3; Treasurer of French Club 2; Varsity Club 2, 3, Social Chairman 3; Cheerleader 2, 3; Superlative, Best All Round 3; Imperatore 3; Senior Honor Society 2, 3; Junior Marshal. Assistant Chief 2; Delegate to Girls' State 3; Delegate to Student Council Convention 2, 3; Senior Choir 1, 2, 3; Chairman of Cafeteria Committee 1; Chairman of Elections Committee 3; Band—Color Guard 1; Editorial Staff of *Hi-Lites* 2, 3; Circulation Staff of *Hi-Lites* 2, 3; Circulation Staff of Acorn 3; *Hi-Lites* "Miss December" 3; Future Teachers of America 2, 3; Representative to City-Wide F. T. A. Council 2; Jr.-Sr. Committee 2; President of Home Room 1, 2.

Pat Taylor

Fayetteville High School—Choir; Asst. Pianist for Choir; Class Secretary; *Harding High School*—Senior Choir 3.

Buddy Booth

Band 1, 2, 3; Football 3; Basketball 1, 2; Baseball 2.

Connie Wilson

Imperatores, Treasurer; Junior Marshal; Superlative, Most Dependable; Advertising Manager of *Hi-Lites*, Advertising Staff of *Hi-Lites* 2, 3; Faculty Editor of Acorn 3; Advertising Staff of Acorn 2; French Club 2, 3; National Honor Society 1, 2, 3; Basketball 1, 2, 3; Editorial Staff of *Hi-Lites* 2; Home Room President 1, 2; Treasurer of Junior Class; Varsity Club 2, 3; Social Chairman of Varsity Club 3; Circulation Staff of *Hi-Lites* 2, 3; Future Teachers of America 1, 2, 3, Secretary 2; Representative to City-Wide Council; Jr.-Sr. Committee; Senior Y-Teens; Junior Red Cross Representative 1.

Judy Blackwood

Junior Marshal; Basketball 1, 2, 3; National Honor Society 2, 3; Varsity Club 1, 2, 3, Vice-President 3; May Court Attendant 1, 2; Maid of Honor 2; Dance Committee 2, 3; Advertising Staff of *Hi-Lites* 3; Circulation Staff of *Hi-Lites* 3; Advertising Staff of Acorn 3; Circulation Staff of Acorn 3; Student Council Representative 2, 3; French Club 2, 3; Commencement Committee 3; Engineers Club 3; Miss September 3; Vice-President of Home Room; Future Teachers of America 2, 3; Jr.-Sr. Committee; Senior Y-Teens 1, 2.

Judy Ligon

Band 1; All-City Band 1; Flag Crarrier 3; Secretary of Greggettes 3; Circulation Staff of *Hi-Lites* 3; National Honor Society 1, 2, 3; Student Council Representative 2.

Betty Elliott

Varsity Club 3; Cheerleader 3; Basketball 2, 3; Senior Choir 1, 2, 3; Miss Harding 3; Student Council 3; Dance Committee 2. Chairman 3; Valentine Court 2; Circulation Staff of Acorn 3; Business Staff of *Hi-Lites* 1, 3; May Court 1; Advertising Staff of Acorn 1, 3; Jr.-Sr. Committee 2; Y-Teens 1; Home Room President 1, Vice-President 2; Superlative, Most Popular.

James Witherspoon

Basketball 1, 2, 3; Football 1, 2, 3; Circulation Staff of Acorn 3; Senior Choir 2. 3; Key Club 3; Superlative, Friendliest; Dance Committee 3; Treasurer of 10th Grade; Student Council 1; Monogram Club 1, 2; Jr.-Sr. Committee 2.

Raymond Hollifield

Superlative, Most Talented; Orchestra 1, 2, 3; Senior Choir 2, 3, Accompanist 2, 3; Honor Society 1, 2, 3; French Club 2, 3; Red Cross Representative 3; Treasurer for Red Cross; Assistant Editor of *Hi-Lites* 3; All-State Orchestra 1, 2, 3; All-City Orchestra 1, 2.

Patricia Frye

National Honor Society 2, 3; Basketball 1, 2, 3; Varsity Club 1, 2, 3, Secretary and Treasurer 2; Future Teachers of America 1, 2, 3; French Club 2, 3; Y-Teens 2; Advertising Staff of Acorn 2, 3; Circulation Staff of Acorn 3; Advertising Staff of *Hi-Lites* 3; Circulation Staff of *Hi-Lites* 3; Dance Committee Co-Chairman 3; Cafeteria Committee 3; Jr.-Sr. Committee 2; Engineers Club 3.

Linda Stewart

Kings Mountain High School—Future Homemakers of America; Future Teachers of America; Future Business Leaders of America; Class Treasurer; Science Club; Girls' Chorus; Harding High School—Secretary and Treasurer of Greggettes; Library Science.

Richard Melton

Sr. Choir 1, 2; Student Council Representative 3; Dance Committee 2, 3; Key Club 3; Superlative, Best Dancer; Circulation Staff of Acorn; Advertising Staff of Acorn; Bible 1, 2; Senior Nominating Committee.

Shelia Little

Chaplains Council 1, 2, 3, Vice-President 3; Future Teachers of America 2, 3; Y-Teens 1, 2, Representative of State Convention 1; Bible Club 2, 3; Junior-Senior Committee 2; Science Club 3; French Club 2; Junior Achievement Craft Enterprise 3, Treasurer 3, Association Member 3.

Darryl Shaver

Key Club 2, 3; Engineers' Club 2, 3; Junior Rotarian 3; Imperatore President 3; Band 1, 2; Home Room President 2, 3; 2nd Semester Senior Class Treasurer; Vice-President of Band 2; Honor Society 1, 2, 3; Circulation Staff of Acorn 3; Business Manager of *Hi-Lites* 3; President of Engineers' Club 3; High "Y" 2; Commencement Committee 3; Junior-Senior Decorating Committee 2; Science Club 2, 3; Vice-President Science Club 3; Senior Superlative—Most Dependable 3; French Club 1; Invitations Committee 3; Junior Marshal 2.

Brenda Griffin

Senior Choir 1, 2, 3; D. E. 1, Treasurer 2; Calendar Girl, Miss April.

Randy Lambe

Science Club 1, 2, 3, President 3; Honor Society 1, 2, 3, President 3; Engineers' Club 1, 2, 3, Vice-President 3; Key Club 1, 2, 3; Radio Club 1, 2, 3, President 2; Band 1; Student Council Representative 1; Superlative, Most Intelligent; Valedictorian.

Faison Pickard

Key Club 2, 3; Science Club 2, 3; Engineer's Club 2, 3, Treasurer 3; French Club 2; Annual Advertising 3; *Hi-Lites* Circulation 3; High "Y" 2; Junior-Senior Committee 2.

Linda Greenway

Bible Club 1, 2; D. E. 1, 2; Book Dusters 1; Drivers Education.

Derrick Lane

Band 1, 2, 3; Bible 1.

Pat Norman

Bible Club 1; Orchestra 1; Student Council Representative; Best Citizen Award; Library Science Club 1.

Becky Elam

Superlative, Most Likely to Succeed; Sophomore Editor of Acorn; Junior Editor of Acorn; Editor of Acorn; Senior Choir 1; National Honor Society 1, 2, 3; Student Council 1; Senior Y-Teens 1; Citizenship Award 1; Home Room Officer 1, 2, 3; Jr.-Sr. Committee; Chaplain 1; Advertising Staff of *Hi-Lites* 2; Editorial Staff of *Hi-Lites* 2; Circulation Staff of *Hi-Lites* 2, 3; Secretary of Junior Class; Future Teachers of America 1, 2, 3, Vice-President 2, President 3; French Club 2, 3, Vice-President 3; Junior Marshal; Advertising Staff of Acorn 2; Secretary of Senior Class; Delegate to North Carolina Scholastic Press Institute; Imperatore.

Nancy Brannon

National Honor Society 1, 2, 3; D. E. Club 1, 2, Associate President-District President; Student Council Representative 1; Library Science Club 1.

Charlie Sewell

Sr. Honor Society 1, 2, 3; Circulation Staff Annual 3; Advertising Staff Annual 3; Advertising Staff *Hi-Lites* 2; Key Club 3; Football 2; French Club 2, 3.

Joe Nicholson

Football 1, 2, 3; Basketball 1, 2, 3; Science Club 3; French Club 1, 2; S. O. L. Bible Club; Traffic Force 3; Monogram Club 2, 3; Red Cross 1.

Bill Daugherty

Visual Aids 1, 2; Traffic Force 2, 3; Hall Patrol 2, 3; Sr. Choir 2, 3; Science Club 2; D. E. Club 2.

George Hall

Orchestra 1, 2, 3; Bible Club 2.

Roy Knight

Football 1, 2; Hi-Y Club, Treasurer 2; Secretary 3; Bible Club 2, 3; Jr. Red Cross 1, 2; Visual Aids 1.

Larry Hicks

Jr. Red Cross 2, 3; Bible Club 2, 3; Visual Aids 1.

Frankie Matthews

Bible 3; Choir 1. Another High School: Lib. Science 1; Basketball 1; Choir 2.

Carolyn Sweezy

Bible Club 1; Chaplain of Home Room 2; Student Council; Y-Teens.

Ken Parks

Football 1, 2, 3; Monogram Club 1, 2; Bible Club 2, 3; Superlative "Cutest"; President of Sophomore Class; President of Home Room 1, 2, 3; Nomination Committee 2; Co-Captain Football Team 3; Home Room Representative 1.

Beth Clinkscales

Imperatores, Secretary; Senior Superlative, "Most Intelligent"; Salutatorian; Class Poet; Underclass Editor of Acorn 2; Senior Editor of Acorn; Editorial Staff of *Hi-Lites* 2, 3, News Editor 3; Advertising Staff of *Hi-Lites* 2, 3; Circulation Staff of *Hi-Lites* 2, 3; Circulation Staff of Acorn 3; Student Council Representative; Program Chairman of the Student Council; Chairman of the "Senior Privilege" Committee; Home Room Officer; Girls' State Representative; Jr.-Sr. Committee; Dance Committee; French Club 2, 3; Future Teachers of America 1, 2, 3, Treasurer 2, 3; City Wide Council of F. T. A., Sec.-Treasurer; Delegate to Greater Charlotte Youth Congress, Sec. 1, Pres. 2; Science Club 3; National Senior Honor Society 1, 2, 3, Treasurer 2, Vice-Pres. 3; Senior Y-Teens 1, 2; Observer Teen Panel.

Jimmy Canaday

Bible 1, 2; D. E. 1. 2.

James Bumgarner

French Club 2, 3; Advertising Staff of Acorn; Advertising Staff of *Hi-Lites;* Superlative, Most Considerate; Key Club 3; Student Council 1, 2, 3; Junior Rotarian; Commencement Committee; Citizenship Award 2; Home Room Treasurer 2, 3; Nominating Committee 2, 3.

Phoebe Stroupe

Cheerleader 2, 3, Head 3; Miss Harding 2; Gridiron Queen 3; D. A. R. Winner 3; May Court Attendant 2; Sophomore Beauty; Junior Marshal; Circulation Manager of Acorn 3; Dance Committee 2, 3; School Spirit Committee Chairman 3; Miss November in *Hi-Lites* 3; Calendar Girl, December 3; Senior Choir 2; Chaplain 1; Junior-Senior Committee 2; President and Vice-President of Greggettes 3; Good Citizen Award 1; G. O. P. 3; Observer Teen Panel 2; Representative to Kilgo's Kanteen 2, 3; Senior Superlative, "Best Looking"; Sec. of Varsity Club 2, 3; East Mecklenburg—Sophomore Beauty; Calendar Girl, November; Home Room Treasurer 1; Dramatics Club; Y-Teens; G. A. A.; Soccer Team.

Jimmy Carter

Bible 1, 2; Chaplain of Bible Class 1; D. E. Club 1.

Ed Chalmers

Football 2; Key Club 2, 3; Science Club 2, 3; Engineering Club 1, 2, 3; Radio Club 1; Orchestra 1, 2, 3.

Saison honey,

How many times have I said that? Hee Buck, it certainly seems funny that were at this same stuff again! I remember this time last year and how I was trying to read your little scribble. You certainly haven't changed, except in certain respects. Graduation is near and I can't wait. I believe it's the excitement of it that I'm looking forward too. If everything goes well, I hope to see you and the "MAYFLOWER" at the beach - cap, gown, and all. I dare you to go in in your tug after Junior-Senior too. Oh, I'd better ask, are you going to the beach then? That does help you know. Only there's one thing I hate to think of about the coming date of June 1st (or whenever it is) and that is - I just wonder if will ever get together again? I mean the whole gang. Last year we messed around together all summer, we could do the same this year, but after that what then? You know Saison, I think it's going to be a big test for us, To see if we are really grown up or not. I wonder if any of us will ever hit that stage? It's a thought to think about isn't it? But Saison, whatever way you go, don't forget us and the school. I'll always remember you as one of my best "high-school friends". Love, Mayme P.S.

Faison,

It won't be long 'til we'll be receiving the diploma which we've been waiting for for twelve, hard, long years. In these years though, I have had some great times. You have helped to make up these damp times with your friendly, crazy ways. Thanks so much for your friendship and for being yourself.

Remember all those times in Homeroom, in Gym (swing your partner), and at lunch time. I'll never forget them, how could I.

I hope after June 1st, our friendship will continue to grow forever because your friendship is the kind everyone like to have.

Best of everything in college. Faison, don't forget to come and see me next year at college.

May God bless you and be with you always.

Love,
Trish

Bucky Beaver,

I don't quite know where to start because we have had so many good times together this year. I guess the Key Club is what really got us started. Working at the basketball games, washing cars, and raising h--- in general. I really enjoyed going out with you. It got me off the beaten track and out doing the things with the boys that I <u>really</u> like. We have had some great times in your Mayflower and in my Green Monster. I was real disappointed when we couldn't go to the beach with the boys but we <u>will</u> go after graduation. I guess the night that sticks most in my memory is when we stayed at my house and then had to get up and carry papers. I really had fun. I am looking foward to more good times this summer and <u>maybe</u> next year. Work hard at State next year. Take good care of yourself because you are one of my good buddies. Lots of luck at State. Always think of me as one of your friends.

Your old pal,

Jim Stott 4/8/59

Faison,

We have been friends for a mighty long time — about twelve years. During these twelve years we have been to Parks Hutchison, Alexander Graham, and to dear old Harding. We have really had some luck raising times. Belive me, we haven't seen a bad good time together for we are really going to make the most of State; I guess we had really better settle down though because State is going to be no picnic. We had better start off right up there so we won't flunk out the first semester; seriously though, I think we can make it if we try. Though college is a little ways off, dear old Junior-Senior isn't; man were really going to have a ball there. Possibly, I hope we can get us up a beach trip. Good times as well as bad times are ahead of us, but I feel confident that we can meet them and overcome them (the good ones too). You have done a lot for old Harding just as it has done a lot for you. I am truly fond of our friendship. God be with you always.

P.S. Until next year. 4/9/59

Best wishes,
Darryl

Faison,

It has really been great knowing you and being in trig. with you. You are a great, crazy boy whom I'm sure will go far in this old world. You are loads of fun — I sure hope that check you gave me at the last dance doesn't bounce — Faison, I want to wish all the love, luck, success, and Happiness that a champion like you deserves. I sincerely hope we will always be the best of friends. I will never forget you and your big mouth (just kidding!) Continue(?) to be good and God bless you always.

Love,

Patsy Mullis

4/7/59

Faison,

you are really a wonderful boy and I sure will miss you next year, (you rascal!) you sure do have a wonderful personality and I hope that you have nothing but luck and success in college. May God bless you in everything that you do.

Love,

Beth "Clark"

OBSERVER PRINTING HOUSE
CHARLOTTE
NORTH CAROLINA
KINGSKRAFT